



MAHE INSTITUTE OF DENTAL SCIENCES & HOSPITAL

Affiliated to Pondicherry Central University, Recognized by Dental Council of India

Chalakkara, P.O. Pallor, Mahe-673 310

U.T. of Puducherry. Ph : 0490 2337765

4.2.1 PHOTOGRAPHS OF GENERAL CAMPUS FACILITIES AND OVERALL AMBIENCE



MAHE INSTITUTE OF DENTAL SCIENCES & HOSPITAL

Affiliated to Pondicherry Central University, Recognized by Dental Council of India

Chalakkara, P.O. Pallor, Mahe-673 310

U.T. of Puducherry. Ph : 0490 2337765

LECTURE HALL1





MAHE INSTITUTE OF DENTAL SCIENCES & HOSPITAL

Affiliated to Pondicherry Central University, Recognized by Dental Council of India

Chalakkara, P.O. Pallor, Mahe-673 310

U.T. of Puducherry. Ph : 0490 2337765

LECTURE HALL II

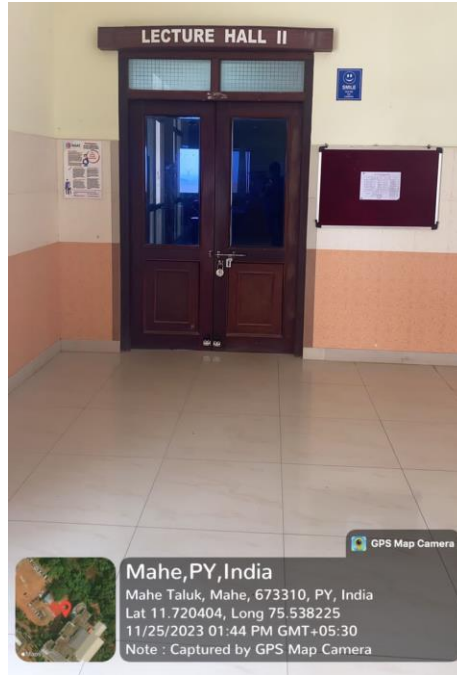



MAHE INSTITUTE OF DENTAL SCIENCES & HOSPITAL

Affiliated to Pondicherry Central University, Recognized by Dental Council of India

Chalakkara, P.O. Pallor, Mahe-673 310

U.T. of Puducherry. Ph : 0490 2337765

LECTURE HALL III

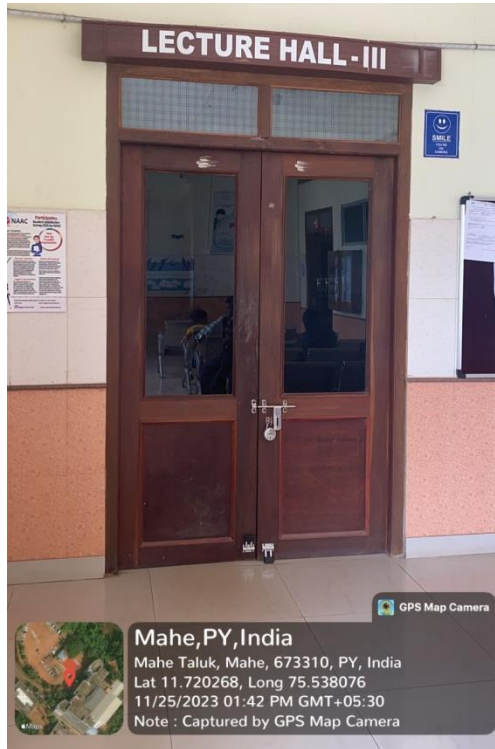



MAHE INSTITUTE OF DENTAL SCIENCES & HOSPITAL

Affiliated to Pondicherry Central University, Recognized by Dental Council of India

Chalakkara, P.O. Pallor, Mahe-673 310

U.T. of Puducherry. Ph : 0490 2337765

LECTURE HALL IV





MAHE INSTITUTE OF DENTAL SCIENCES & HOSPITAL

Affiliated to Pondicherry Central University, Recognized by Dental Council of India

Chalakkara, P.O. Pallor, Mahe-673 310

U.T. of Puducherry. Ph : 0490 2337765

SMART CLASS





MAHE INSTITUTE OF DENTAL SCIENCES & HOSPITAL

Affiliated to Pondicherry Central University, Recognized by Dental Council of India

Chalakkara, P.O. Pallor, Mahe-673 310

U.T. of Puducherry. Ph : 0490 2337765

ANATOMY LAB



ORAL PATHOLOGY LAB





MAHE INSTITUTE OF DENTAL SCIENCES & HOSPITAL

Affiliated to Pondicherry Central University, Recognized by Dental Council of India

Chalakkara, P.O. Pallor, Mahe-673 310

U.T. of Puducherry. Ph : 0490 2337765

PHYSIOLOGY LAB



MICROBIOLOGY LAB





MAHE INSTITUTE OF DENTAL SCIENCES & HOSPITAL

Affiliated to Pondicherry Central University, Recognized by Dental Council of India

Chalakkara, P.O. Pallor, Mahe-673 310

U.T. of Puducherry. Ph : 0490 2337765

PHARMACOLOGY LAB



PROSTHO PRECLINICAL LAB

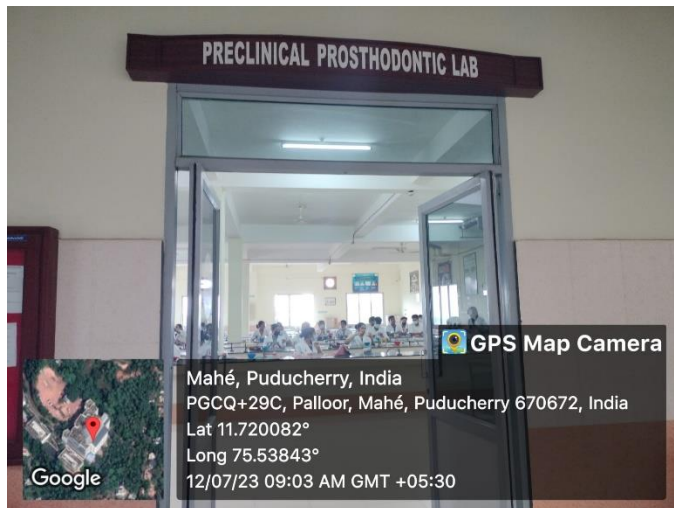



MAHE INSTITUTE OF DENTAL SCIENCES & HOSPITAL

Affiliated to Pondicherry Central University, Recognized by Dental Council of India

Chalakkara, P.O. Pallor, Mahe-673 310

U.T. of Puducherry. Ph : 0490 2337765

CONSERVATIVE DENTISTRY PRECLINICAL LAB

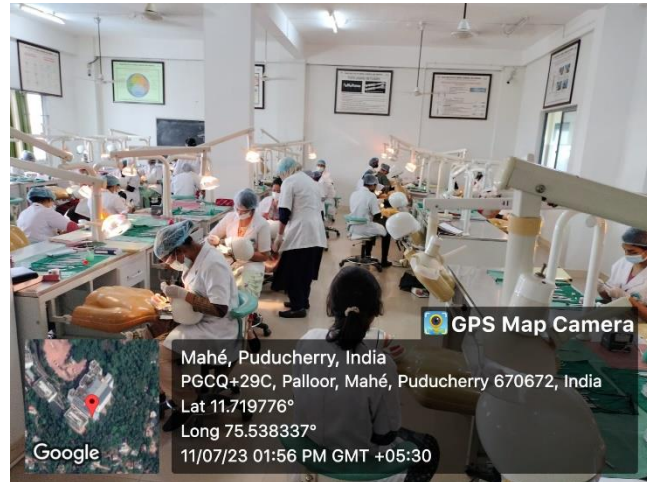
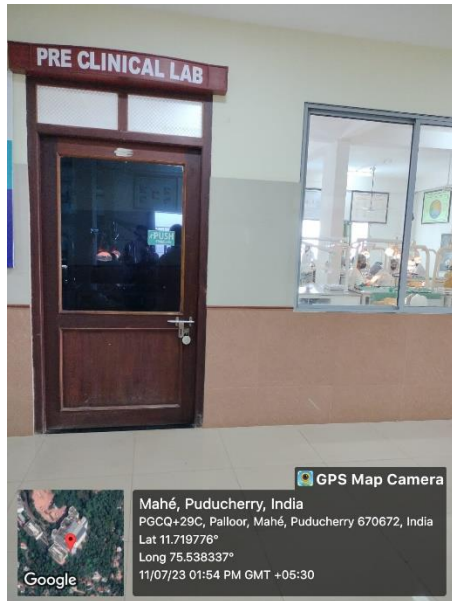

PROSTHO SEMINAR HALL





MAHE INSTITUTE OF DENTAL SCIENCES & HOSPITAL

Affiliated to Pondicherry Central University, Recognized by Dental Council of India

Chalakkara, P.O. Pallor, Mahe-673 310

U.T. of Puducherry. Ph : 0490 2337765

PRIODONTICS SEMINAR HALL



ORTHO SEMINAR HALL





MAHE INSTITUTE OF DENTAL SCIENCES & HOSPITAL

Affiliated to Pondicherry Central University, Recognized by Dental Council of India

Chalakkara, P.O. Pallor, Mahe-673 310

U.T. of Puducherry. Ph : 0490 2337765

CONSERVE SEMINAR HALL



PAEDO SEMINAR HALL





MAHE INSTITUTE OF DENTAL SCIENCES & HOSPITAL

Affiliated to Pondicherry Central University, Recognized by Dental Council of India

Chalakkara, P.O. Pallor, Mahe-673 310

U.T. of Puducherry. Ph : 0490 2337765

INCUBATION CENTRE

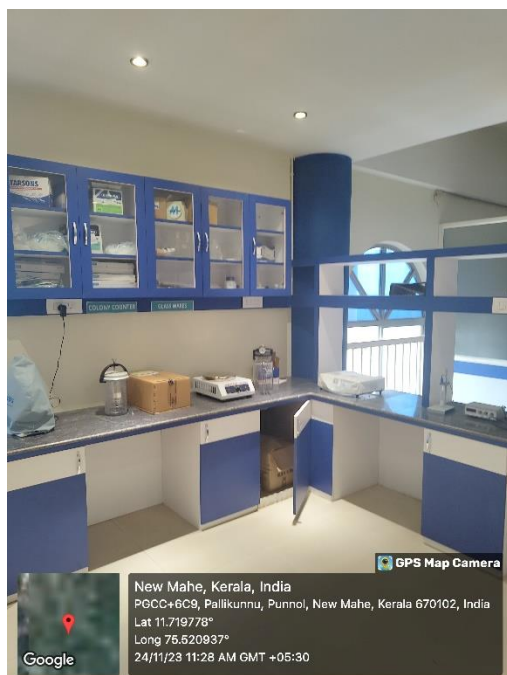
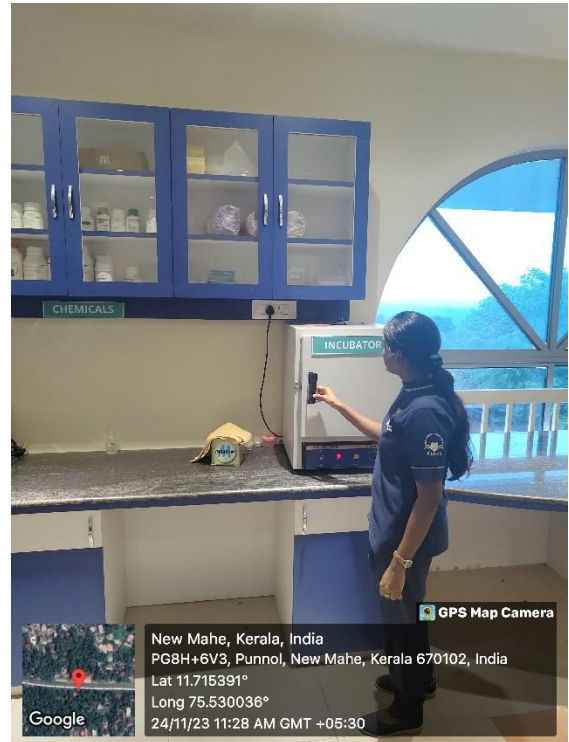



MAHE INSTITUTE OF DENTAL SCIENCES & HOSPITAL

Affiliated to Pondicherry Central University, Recognized by Dental Council of India

Chalakkara, P.O. Pallor, Mahe-673 310

U.T. of Puducherry. Ph : 0490 2337765

CLEAR ALIGNER- DEPT. OF ORTHODONTICS

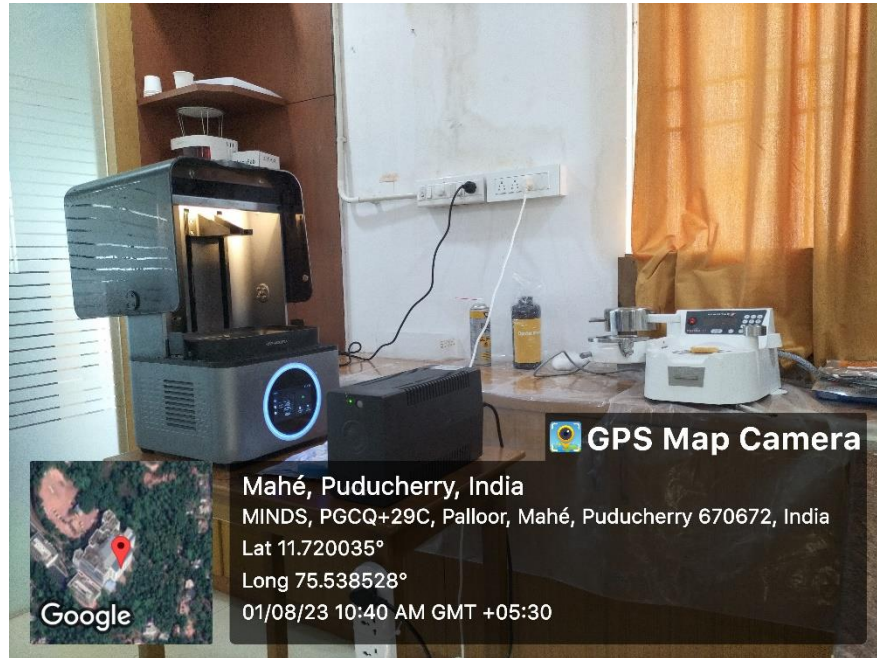

MINDS DIGITAL PARK

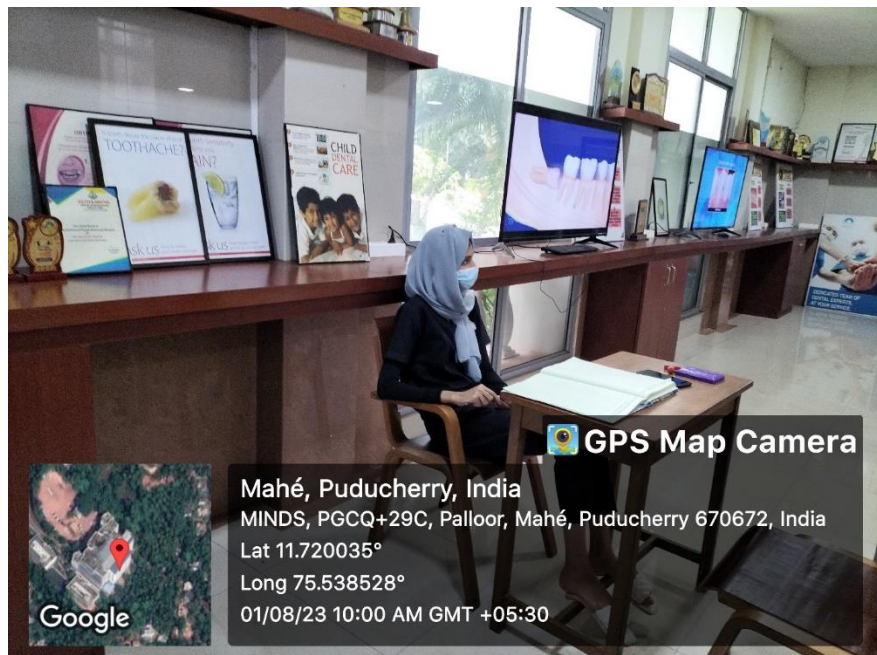



MAHE INSTITUTE OF DENTAL SCIENCES & HOSPITAL

Affiliated to Pondicherry Central University, Recognized by Dental Council of India

Chalakkara, P.O. Pallor, Mahe-673 310

U.T. of Puducherry. Ph : 0490 2337765

PORTABLE MICROSCOPE FOR PERIODONTAL AND ENDODONTIC MICROSURGERIES



PHYSIODISPENSER





MAHE INSTITUTE OF DENTAL SCIENCES & HOSPITAL

Affiliated to Pondicherry Central University, Recognized by Dental Council of India

Chalakkara, P.O. Pallor, Mahe-673 310

U.T. of Puducherry. Ph : 0490 2337765

CONSCIOUS SEDATION



LASER





MAHE INSTITUTE OF DENTAL SCIENCES & HOSPITAL

Affiliated to Pondicherry Central University, Recognized by Dental Council of India

Chalakkara, P.O. Pallor, Mahe-673 310

U.T. of Puducherry. Ph : 0490 2337765

ATM



CAFETERIA





MAHE INSTITUTE OF DENTAL SCIENCES & HOSPITAL

Affiliated to Pondicherry Central University, Recognized by Dental Council of India

Chalakkara, P.O. Pallor, Mahe-673 310

U.T. of Puducherry. Ph : 0490 2337765

CASUALTY

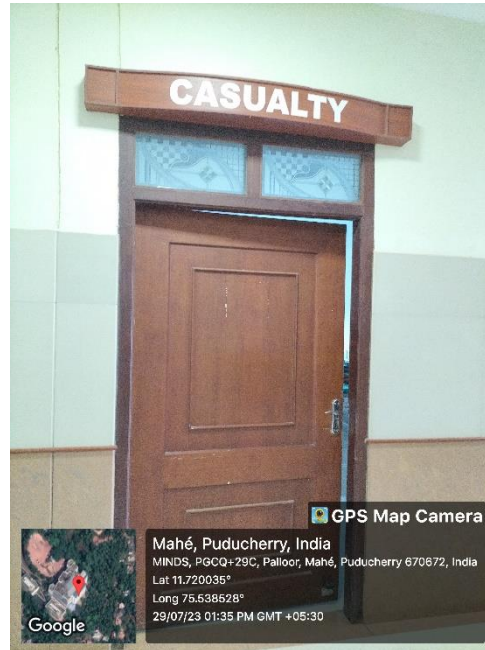

DRINKING WATER





MAHE INSTITUTE OF DENTAL SCIENCES & HOSPITAL

Affiliated to Pondicherry Central University, Recognized by Dental Council of India

Chalakkara, P.O. Pallor, Mahe-673 310

U.T. of Puducherry. Ph : 0490 2337765

PHARMACY

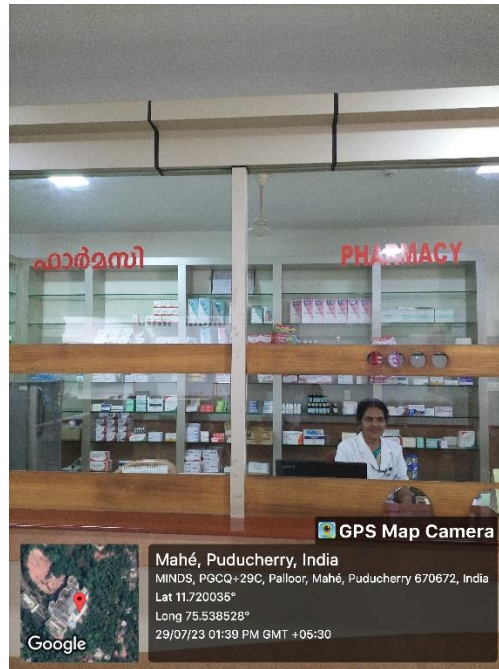

MEDICAL LAB





MAHE INSTITUTE OF DENTAL SCIENCES & HOSPITAL

Affiliated to Pondicherry Central University, Recognized by Dental Council of India

Chalakkara, P.O. Pallor, Mahe-673 310

U.T. of Puducherry. Ph : 0490 2337765

X-RAY



OPG



RVG

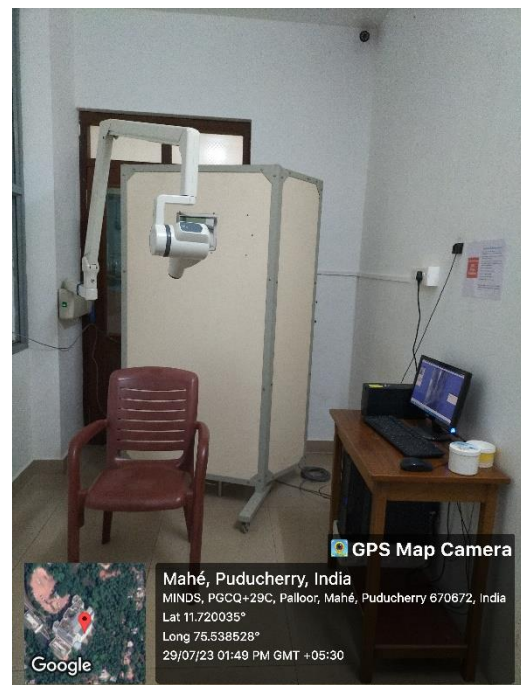



MAHE INSTITUTE OF DENTAL SCIENCES & HOSPITAL

Affiliated to Pondicherry Central University, Recognized by Dental Council of India

Chalakkara, P.O. Pallor, Mahe-673 310

U.T. of Puducherry. Ph : 0490 2337765



CANTEEN- FOOD COURT IN MINDS

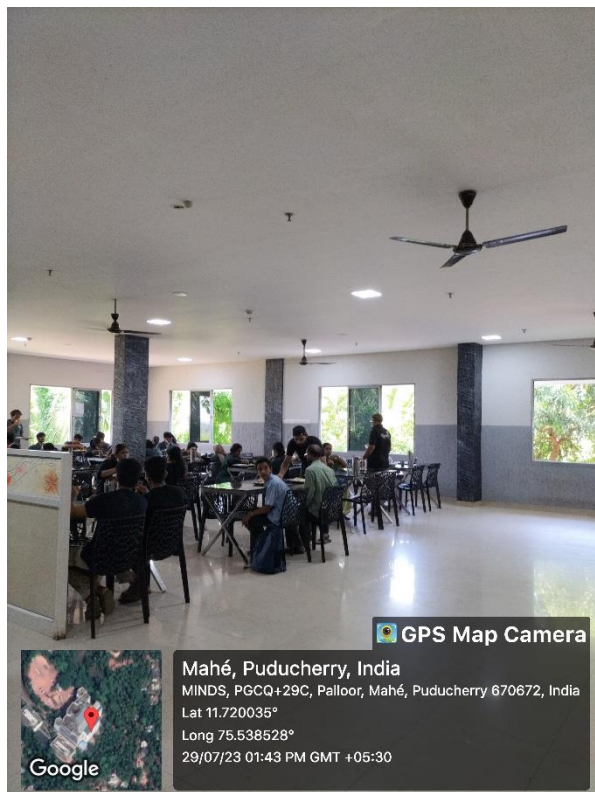



MAHE INSTITUTE OF DENTAL SCIENCES & HOSPITAL

Affiliated to Pondicherry Central University, Recognized by Dental Council of India

Chalakkara, P.O. Pallor, Mahe-673 310

U.T. of Puducherry. Ph : 0490 2337765

GYM FACILITIES IN BOYS HOSTEL





MAHE INSTITUTE OF DENTAL SCIENCES & HOSPITAL

Affiliated to Pondicherry Central University, Recognized by Dental Council of India

Chalakkara, P.O. Pallor, Mahe-673 310

U.T. of Puducherry. Ph : 0490 2337765

GYM FACILITIES IN GIRLS HOSTEL

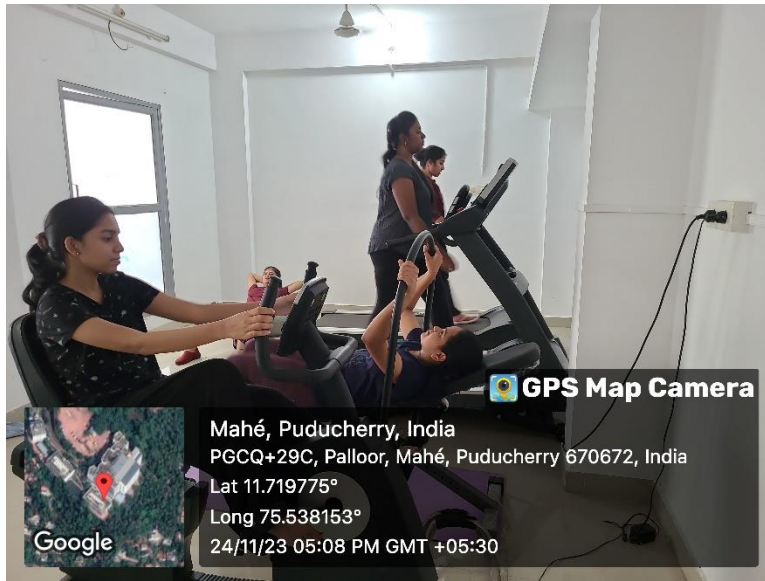



MAHE INSTITUTE OF DENTAL SCIENCES & HOSPITAL

Affiliated to Pondicherry Central University, Recognized by Dental Council of India

Chalakkara, P.O. Pallor, Mahe-673 310

U.T. of Puducherry. Ph : 0490 2337765

BADMITON COURT



PLAY AREA FOR KIDS





MAHE INSTITUTE OF DENTAL SCIENCES & HOSPITAL

Affiliated to Pondicherry Central University, Recognized by Dental Council of India

Chalakkara, P.O. Pallor, Mahe-673 310

U.T. of Puducherry. Ph : 0490 2337765

FIRE ALARM FACILITIES



GIRLS HOSTEL

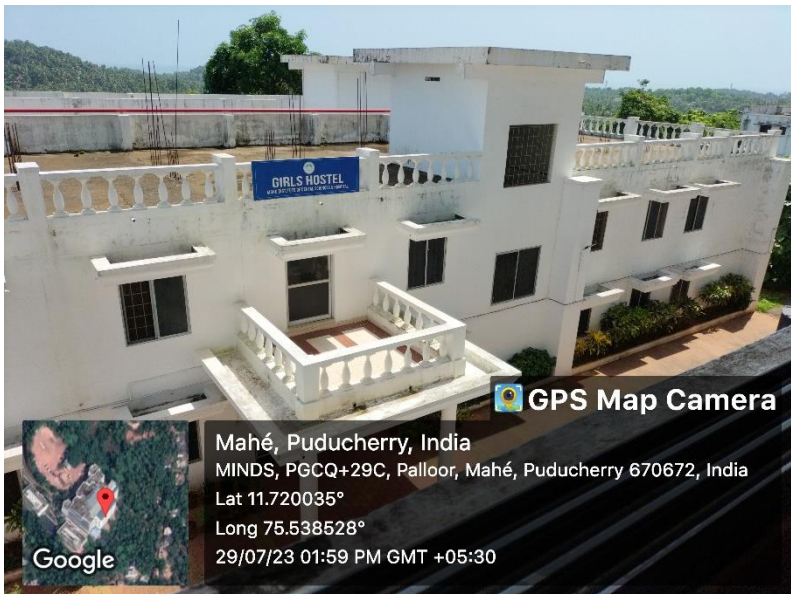



MAHE INSTITUTE OF DENTAL SCIENCES & HOSPITAL

Affiliated to Pondicherry Central University, Recognized by Dental Council of India

Chalakkara, P.O. Pallor, Mahe-673 310

U.T. of Puducherry. Ph : 0490 2337765

BOYS HOSTEL



LOCKER ROOM FACILITIES

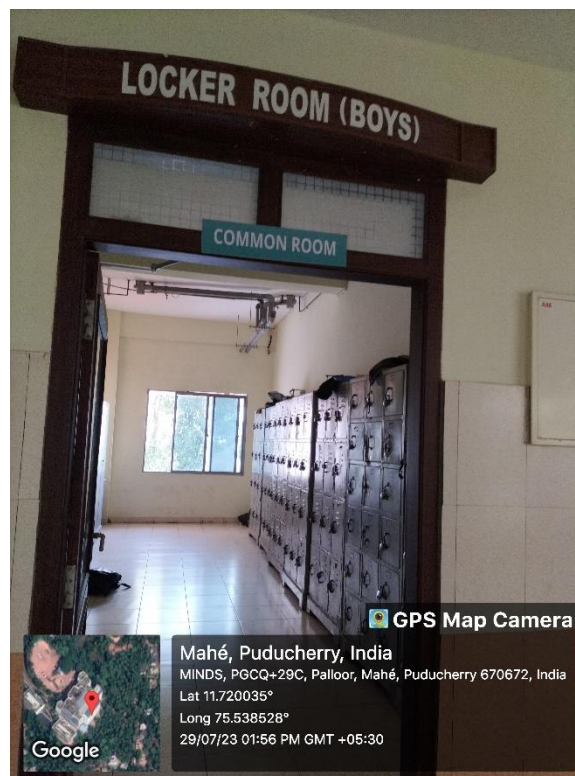



MAHE INSTITUTE OF DENTAL SCIENCES & HOSPITAL

Affiliated to Pondicherry Central University, Recognized by Dental Council of India

Chalakkara, P.O. Pallor, Mahe-673 310

U.T. of Puducherry. Ph : 0490 2337765

CCTV ROOM

