



**MAHE INSTITUTE OF DENTAL SCIENCES & HOSPITAL**

**Affiliated to Pondicherry Central University, Recognized by Dental Council of India**

**Chalakkara, P.O. Pallor, Mahe-673 310**

**U.T. of Puducherry. Ph : 0490 2337765**

### **4.1.3 PHOTOGRAPHS OF GENERAL CAMPUS FACILITIES AND OVERALL AMBIENCE**



# MAHE INSTITUTE OF DENTAL SCIENCES & HOSPITAL

Affiliated to Pondicherry Central University, Recognized by Dental Council of India

Chalakkara, P.O. Pallor, Mahe-673 310

U.T. of Puducherry. Ph : 0490 2337765

## LECTURE HALL1

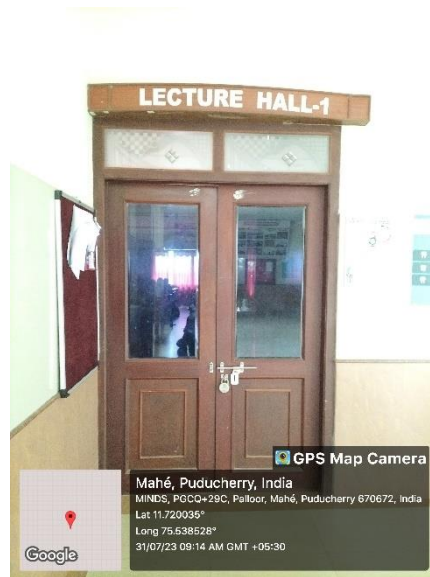



# MAHE INSTITUTE OF DENTAL SCIENCES & HOSPITAL

Affiliated to Pondicherry Central University, Recognized by Dental Council of India

Chalakkara, P.O. Pallor, Mahe-673 310

U.T. of Puducherry. Ph : 0490 2337765

## LECTURE HALL II

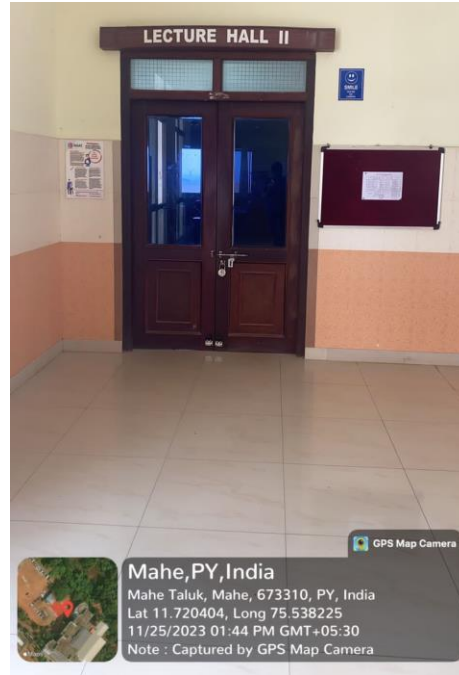



# MAHE INSTITUTE OF DENTAL SCIENCES & HOSPITAL

Affiliated to Pondicherry Central University, Recognized by Dental Council of India

Chalakkara, P.O. Pallor, Mahe-673 310

U.T. of Puducherry. Ph : 0490 2337765

## LECTURE HALL III

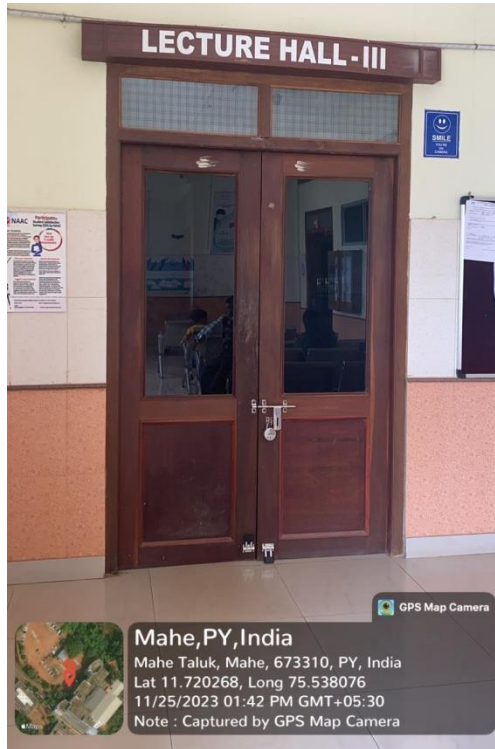



# MAHE INSTITUTE OF DENTAL SCIENCES & HOSPITAL

Affiliated to Pondicherry Central University, Recognized by Dental Council of India

Chalakkara, P.O. Pallor, Mahe-673 310

U.T. of Puducherry. Ph : 0490 2337765

## LECTURE HALL IV





**MAHE INSTITUTE OF DENTAL SCIENCES & HOSPITAL**

**Affiliated to Pondicherry Central University, Recognized by Dental Council of India**

**Chalakkara, P.O. Pallor, Mahe-673 310**

**U.T. of Puducherry. Ph : 0490 2337765**

## **SMART CLASS**





# MAHE INSTITUTE OF DENTAL SCIENCES & HOSPITAL

Affiliated to Pondicherry Central University, Recognized by Dental Council of India

Chalakkara, P.O. Pallor, Mahe-673 310

U.T. of Puducherry. Ph : 0490 2337765

## ANATOMY LAB



## ORAL PATHOLOGY LAB





# MAHE INSTITUTE OF DENTAL SCIENCES & HOSPITAL

Affiliated to Pondicherry Central University, Recognized by Dental Council of India

Chalakkara, P.O. Pallor, Mahe-673 310

U.T. of Puducherry. Ph : 0490 2337765

## PHYSIOLOGY LAB



## MICROBIOLOGY LAB







# MAHE INSTITUTE OF DENTAL SCIENCES & HOSPITAL

Affiliated to Pondicherry Central University, Recognized by Dental Council of India

Chalakkara, P.O. Pallor, Mahe-673 310

U.T. of Puducherry. Ph : 0490 2337765

## PHARMACOLOGY LAB



## PROSTHO PRECLINICAL LAB





# MAHE INSTITUTE OF DENTAL SCIENCES & HOSPITAL

Affiliated to Pondicherry Central University, Recognized by Dental Council of India

Chalakkara, P.O. Pallor, Mahe-673 310

U.T. of Puducherry. Ph : 0490 2337765

## CONSERVATIVE DENTISTRY PRECLINICAL LAB

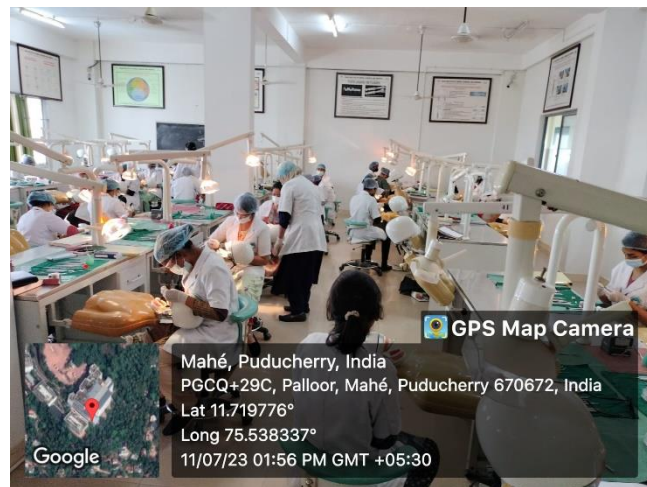
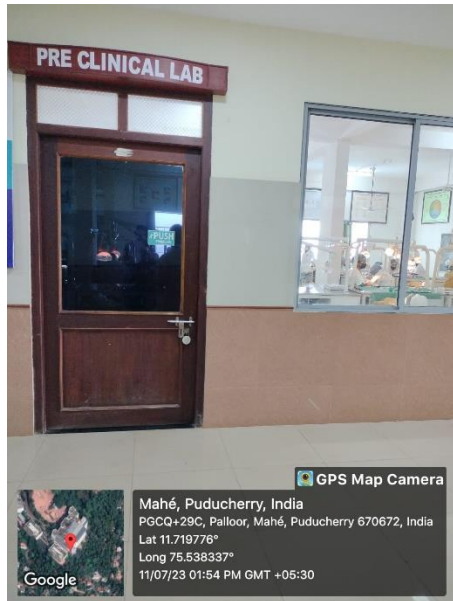

## PROSTHO SEMINAR HALL





# MAHE INSTITUTE OF DENTAL SCIENCES & HOSPITAL

Affiliated to Pondicherry Central University, Recognized by Dental Council of India

Chalakkara, P.O. Pallor, Mahe-673 310

U.T. of Puducherry. Ph : 0490 2337765

## PERIODONTICS SEMINAR HALL



## ORTHO SEMINAR HALL





# MAHE INSTITUTE OF DENTAL SCIENCES & HOSPITAL

Affiliated to Pondicherry Central University, Recognized by Dental Council of India

Chalakkara, P.O. Pallor, Mahe-673 310

U.T. of Puducherry. Ph : 0490 2337765

## CONSERVE SEMINAR HALL



## PAEDO SEMINAR HALL





# MAHE INSTITUTE OF DENTAL SCIENCES & HOSPITAL

Affiliated to Pondicherry Central University, Recognized by Dental Council of India

Chalakkara, P.O. Pallor, Mahe-673 310

U.T. of Puducherry. Ph : 0490 2337765

## INCUBATION CENTRE

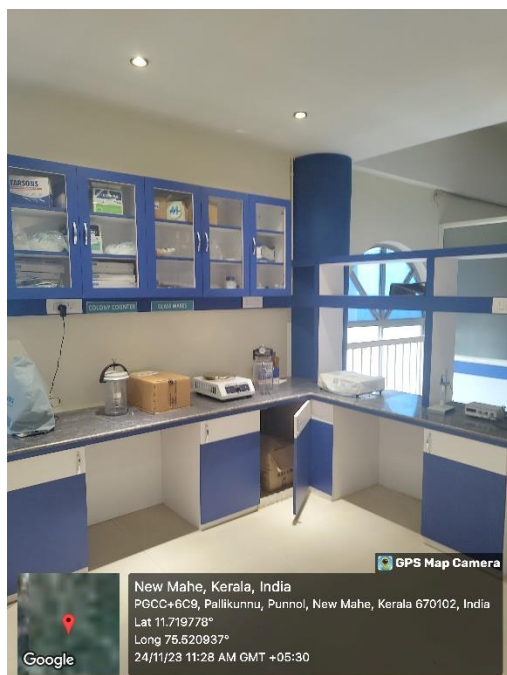
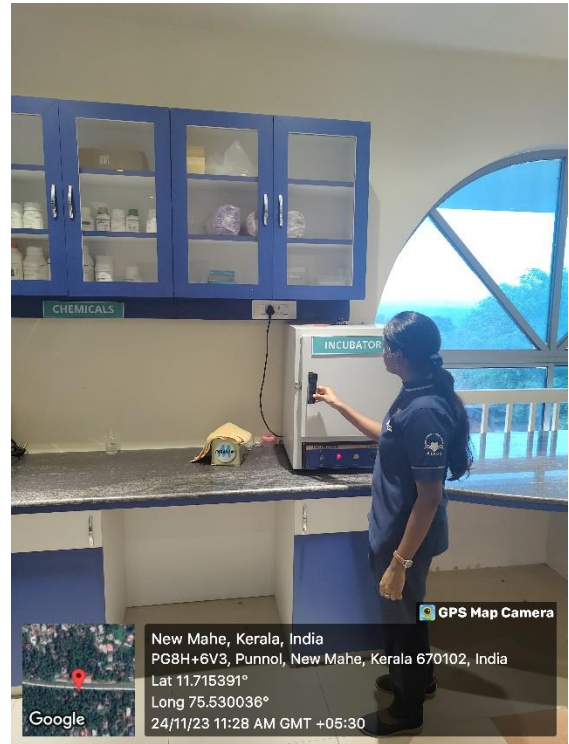
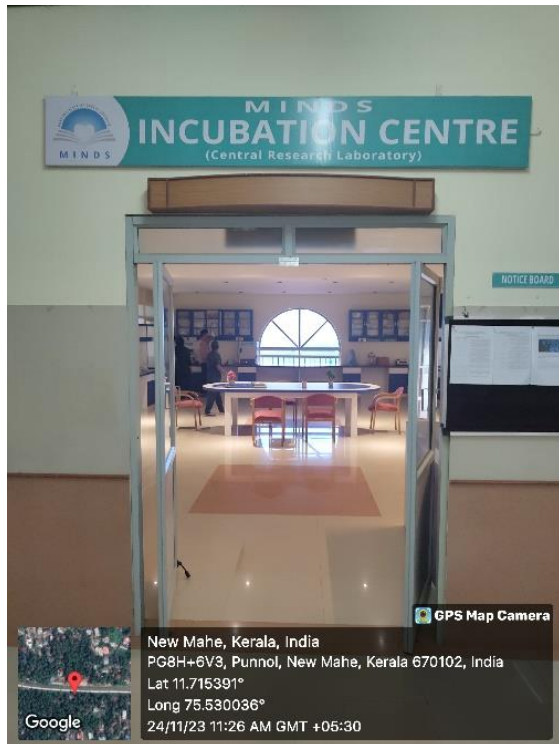



# MAHE INSTITUTE OF DENTAL SCIENCES & HOSPITAL

Affiliated to Pondicherry Central University, Recognized by Dental Council of India

Chalakkara, P.O. Pallor, Mahe-673 310

U.T. of Puducherry. Ph : 0490 2337765

## CLEAR ALIGNER- DEPT. OF ORTHODONTICS



## MINDS DIGITAL PARK

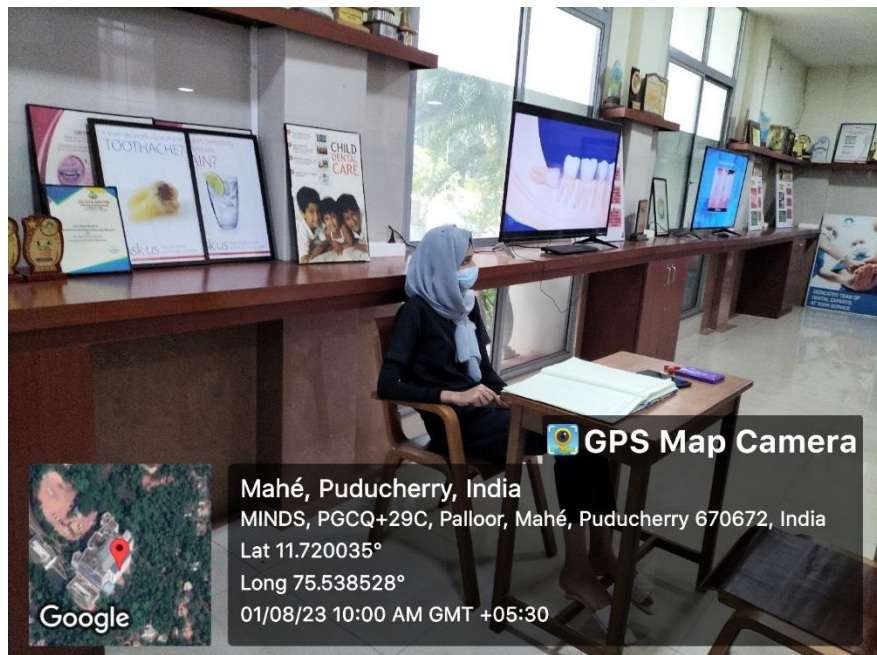



## MAHE INSTITUTE OF DENTAL SCIENCES & HOSPITAL

Affiliated to Pondicherry Central University, Recognized by Dental Council of India

Chalakkara, P.O. Pallor, Mahe-673 310

U.T. of Puducherry. Ph : 0490 2337765

### PORTABLE MICROSCOPE FOR PERIODONTAL AND ENDODONTIC MICROSURGERIES



### PHYSIODISPENSER





# MAHE INSTITUTE OF DENTAL SCIENCES & HOSPITAL

Affiliated to Pondicherry Central University, Recognized by Dental Council of India

Chalakkara, P.O. Pallor, Mahe-673 310

U.T. of Puducherry. Ph : 0490 2337765

## CONSCIOUS SEDATION



## LASER







# MAHE INSTITUTE OF DENTAL SCIENCES & HOSPITAL

Affiliated to Pondicherry Central University, Recognized by Dental Council of India

Chalakkara, P.O. Pallor, Mahe-673 310

U.T. of Puducherry. Ph : 0490 2337765

## ATM



## CAFETERIA





# MAHE INSTITUTE OF DENTAL SCIENCES & HOSPITAL

Affiliated to Pondicherry Central University, Recognized by Dental Council of India

Chalakkara, P.O. Pallor, Mahe-673 310

U.T. of Puducherry. Ph : 0490 2337765

## CASUALTY

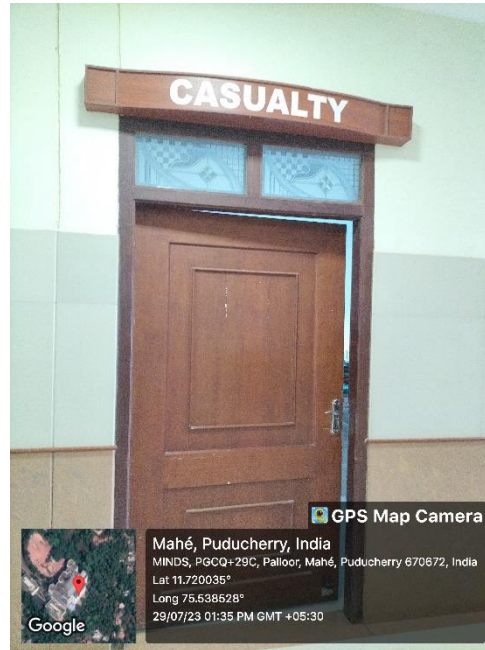

## DRINKING WATER







# MAHE INSTITUTE OF DENTAL SCIENCES & HOSPITAL

Affiliated to Pondicherry Central University, Recognized by Dental Council of India

Chalakkara, P.O. Pallor, Mahe-673 310

U.T. of Puducherry. Ph : 0490 2337765

## X-RAY



## OPG



## RVG

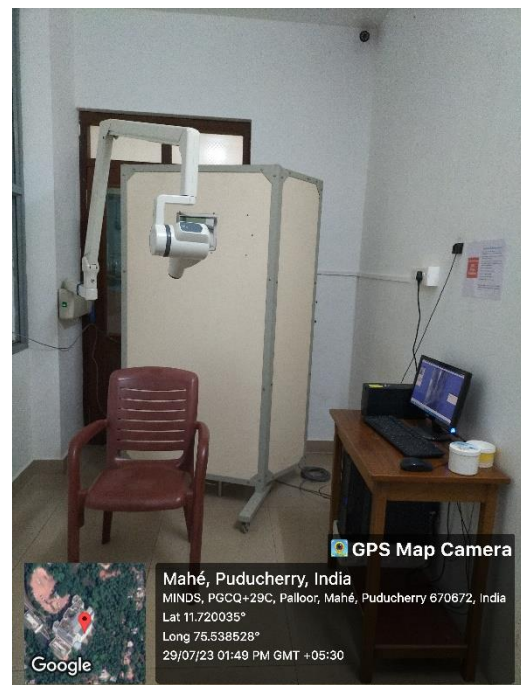



# MAHE INSTITUTE OF DENTAL SCIENCES & HOSPITAL

Affiliated to Pondicherry Central University, Recognized by Dental Council of India

Chalakkara, P.O. Pallor, Mahe-673 310

U.T. of Puducherry. Ph : 0490 2337765



CANTEEN- FOOD COURT IN MINDS





# MAHE INSTITUTE OF DENTAL SCIENCES & HOSPITAL

Affiliated to Pondicherry Central University, Recognized by Dental Council of India

Chalakkara, P.O. Pallor, Mahe-673 310

U.T. of Puducherry. Ph : 0490 2337765

## GYM FACILITIES IN BOYS HOSTEL





# MAHE INSTITUTE OF DENTAL SCIENCES & HOSPITAL

Affiliated to Pondicherry Central University, Recognized by Dental Council of India

Chalakkara, P.O. Pallor, Mahe-673 310

U.T. of Puducherry. Ph : 0490 2337765

## GYM FACILITIES IN GIRLS HOSTEL

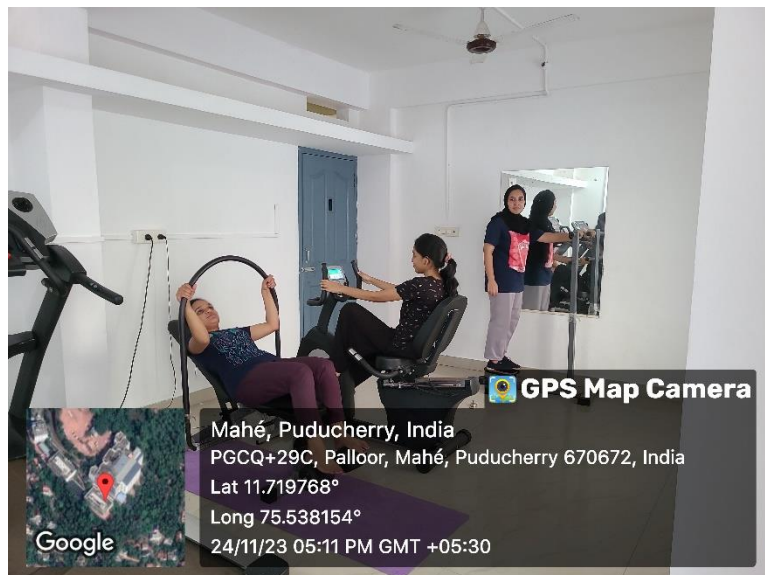
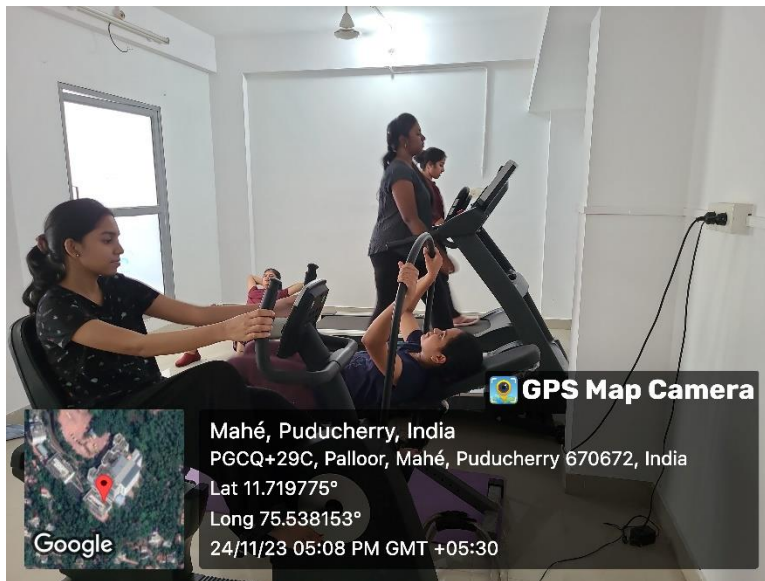



# MAHE INSTITUTE OF DENTAL SCIENCES & HOSPITAL

Affiliated to Pondicherry Central University, Recognized by Dental Council of India

Chalakkara, P.O. Pallor, Mahe-673 310

U.T. of Puducherry. Ph : 0490 2337765

## BADMITON COURT



## PLAY AREA FOR KIDS







# MAHE INSTITUTE OF DENTAL SCIENCES & HOSPITAL

Affiliated to Pondicherry Central University, Recognized by Dental Council of India

Chalakkara, P.O. Pallor, Mahe-673 310

U.T. of Puducherry. Ph : 0490 2337765

## FIRE ALARM FACILITIES



## GIRLS HOSTEL

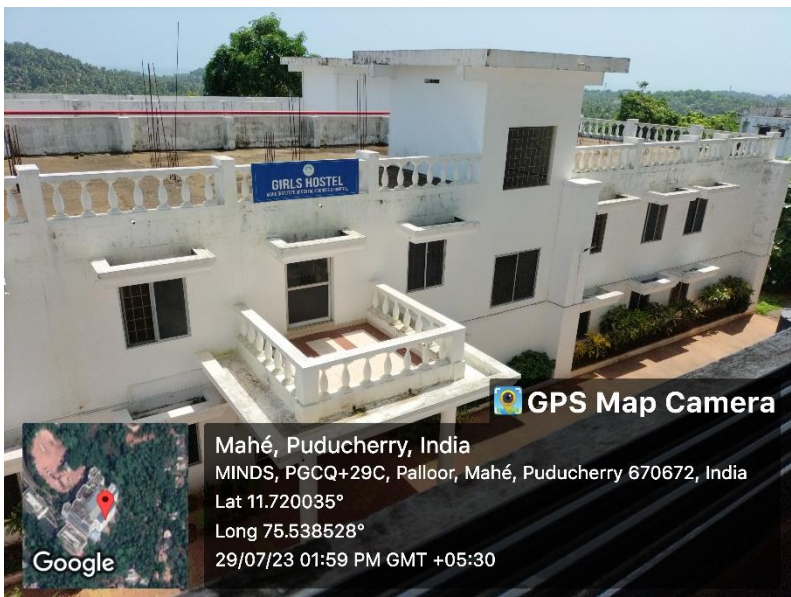



# MAHE INSTITUTE OF DENTAL SCIENCES & HOSPITAL

Affiliated to Pondicherry Central University, Recognized by Dental Council of India

Chalakkara, P.O. Pallor, Mahe-673 310

U.T. of Puducherry. Ph : 0490 2337765

## BOYS HOSTEL



## LOCKER ROOM FACILITIES

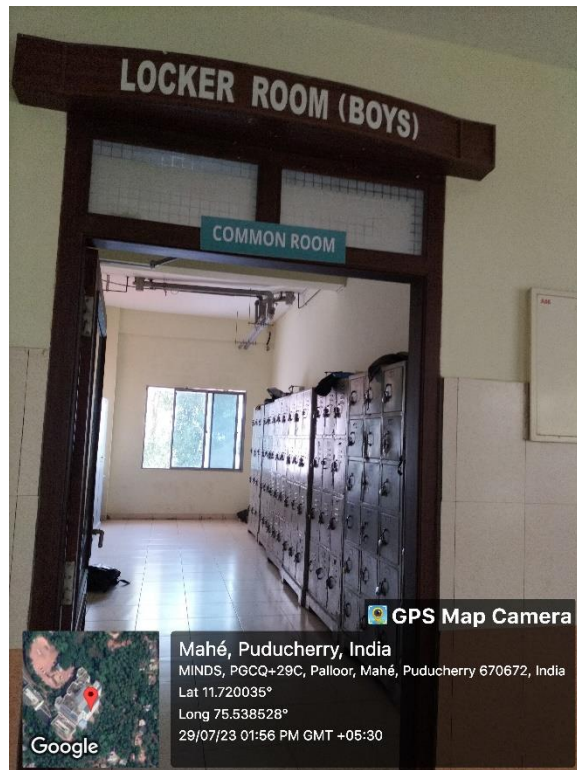



# MAHE INSTITUTE OF DENTAL SCIENCES & HOSPITAL

Affiliated to Pondicherry Central University, Recognized by Dental Council of India

Chalakkara, P.O. Pallor, Mahe-673 310

U.T. of Puducherry. Ph : 0490 2337765

## CCTV ROOM



## STP

