



MAHE INSTITUTE OF DENTAL SCIENCES & HOSPITAL

Affiliated to Pondicherry Central University, Recognized by Dental Council of India

Chalakkara, P.O. Pallor, Mahe-673 310

U.T. of Puducherry. Ph : 0490 2337765

4.1.1: The institution has adequate facilities for teaching - learning. viz., classrooms, laboratories, computing equipment, etc



MAHE INSTITUTE OF DENTAL SCIENCES & HOSPITAL

Affiliated to Pondicherry Central University, Recognized by Dental Council of India

Chalakkara, P.O. Pallor, Mahe-673 310

U.T. of Puducherry. Ph : 0490 2337765

LECTURE HALL I





MAHE INSTITUTE OF DENTAL SCIENCES & HOSPITAL

Affiliated to Pondicherry Central University, Recognized by Dental Council of India

Chalakkara, P.O. Pallor, Mahe-673 310

U.T. of Puducherry. Ph : 0490 2337765

LECTURE HALL II

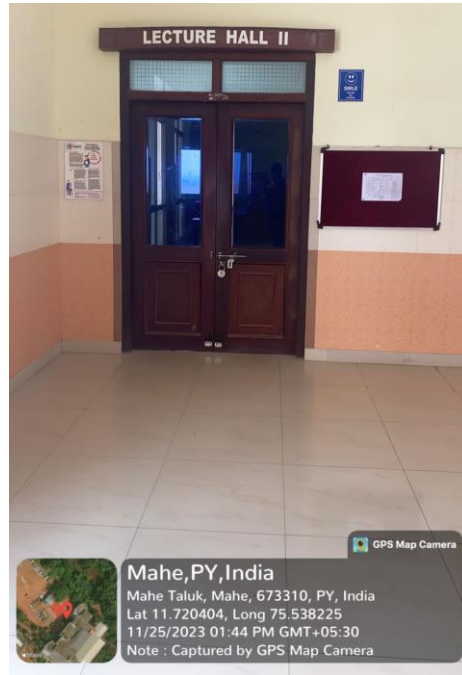



MAHE INSTITUTE OF DENTAL SCIENCES & HOSPITAL

Affiliated to Pondicherry Central University, Recognized by Dental Council of India

Chalakkara, P.O. Pallor, Mahe-673 310

U.T. of Puducherry. Ph : 0490 2337765

LECTURE HALL III

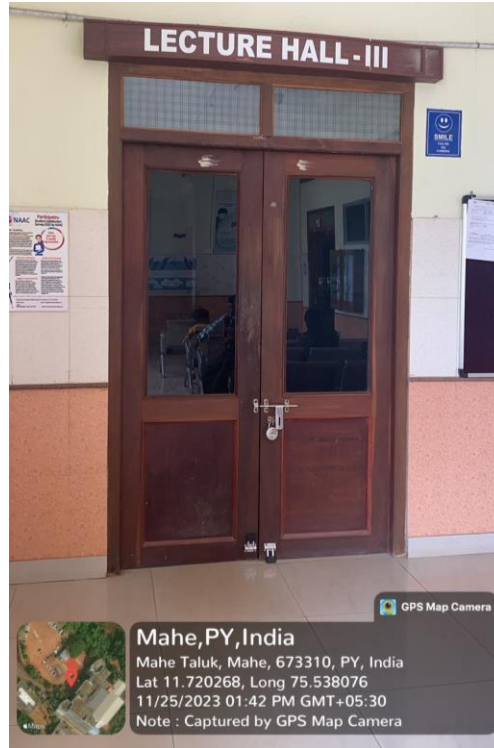



MAHE INSTITUTE OF DENTAL SCIENCES & HOSPITAL

Affiliated to Pondicherry Central University, Recognized by Dental Council of India

Chalakkara, P.O. Pallor, Mahe-673 310

U.T. of Puducherry. Ph : 0490 2337765

LECTURE HALL IV





MAHE INSTITUTE OF DENTAL SCIENCES & HOSPITAL

Affiliated to Pondicherry Central University, Recognized by Dental Council of India

Chalakkara, P.O. Pallor, Mahe-673 310

U.T. of Puducherry. Ph : 0490 2337765

SMART CLASS





MAHE INSTITUTE OF DENTAL SCIENCES & HOSPITAL

Affiliated to Pondicherry Central University, Recognized by Dental Council of India

Chalakkara, P.O. Pallor, Mahe-673 310

U.T. of Puducherry. Ph : 0490 2337765

ANATOMY LAB





MAHE INSTITUTE OF DENTAL SCIENCES & HOSPITAL

Affiliated to Pondicherry Central University, Recognized by Dental Council of India

Chalakkara, P.O. Pallor, Mahe-673 310

U.T. of Puducherry. Ph : 0490 2337765

ORAL PATHOLOGY LAB



PHYSIOLOGY LAB





MAHE INSTITUTE OF DENTAL SCIENCES & HOSPITAL

Affiliated to Pondicherry Central University, Recognized by Dental Council of India

Chalakkara, P.O. Pallor, Mahe-673 310

U.T. of Puducherry. Ph : 0490 2337765

MICROBIOLOGY LAB

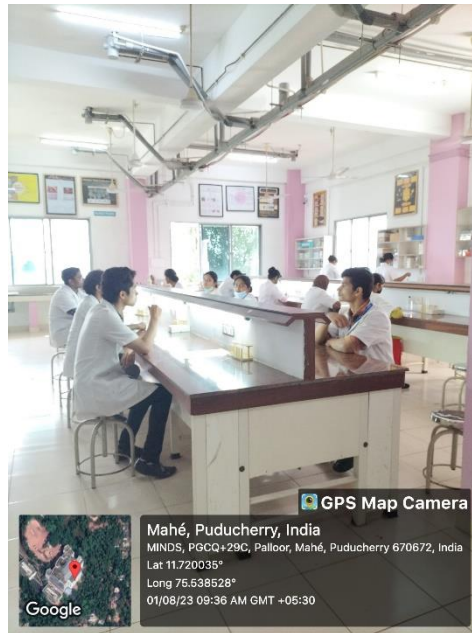

PHARMACOLOGY LAB





MAHE INSTITUTE OF DENTAL SCIENCES & HOSPITAL

Affiliated to Pondicherry Central University, Recognized by Dental Council of India

Chalakkara, P.O. Pallor, Mahe-673 310

U.T. of Puducherry. Ph : 0490 2337765

PROSTHODONTICS PRECLINICAL LAB

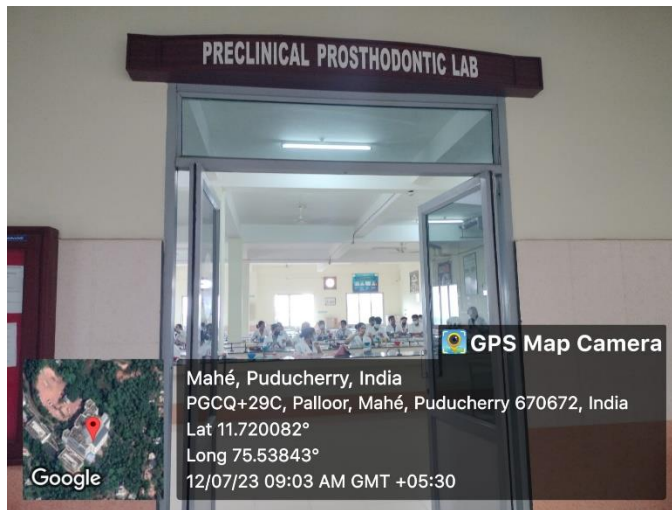

CONSERVATIVE DENTISTRY PRECLINICAL LAB

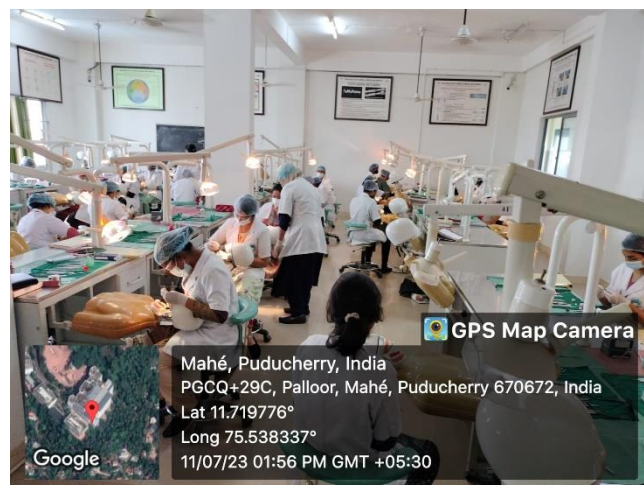



MAHE INSTITUTE OF DENTAL SCIENCES & HOSPITAL

Affiliated to Pondicherry Central University, Recognized by Dental Council of India

Chalakkara, P.O. Pallor, Mahe-673 310

U.T. of Puducherry. Ph : 0490 2337765

PERIODONTICS SEMINAR HALL



PROSTHO SEMINAR HALL





MAHE INSTITUTE OF DENTAL SCIENCES & HOSPITAL

Affiliated to Pondicherry Central University, Recognized by Dental Council of India

Chalakkara, P.O. Pallor, Mahe-673 310

U.T. of Puducherry. Ph : 0490 2337765

ORTHO SEMINAR HALL





MAHE INSTITUTE OF DENTAL SCIENCES & HOSPITAL

Affiliated to Pondicherry Central University, Recognized by Dental Council of India

Chalakkara, P.O. Pallor, Mahe-673 310

U.T. of Puducherry. Ph : 0490 2337765

CONSERVATIVE SEMINAR HALL



PAEDO SEMINAR HALL





MAHE INSTITUTE OF DENTAL SCIENCES & HOSPITAL

Affiliated to Pondicherry Central University, Recognized by Dental Council of India

Chalakkara, P.O. Pallor, Mahe-673 310

U.T. of Puducherry. Ph : 0490 2337765

INCUBATION CENTRE

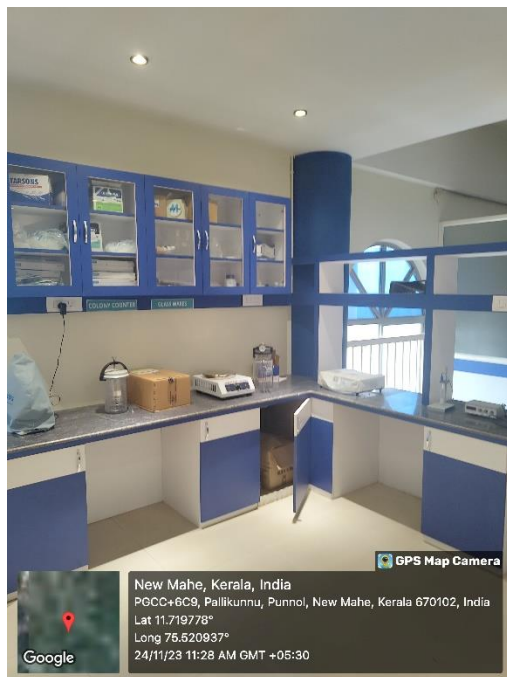
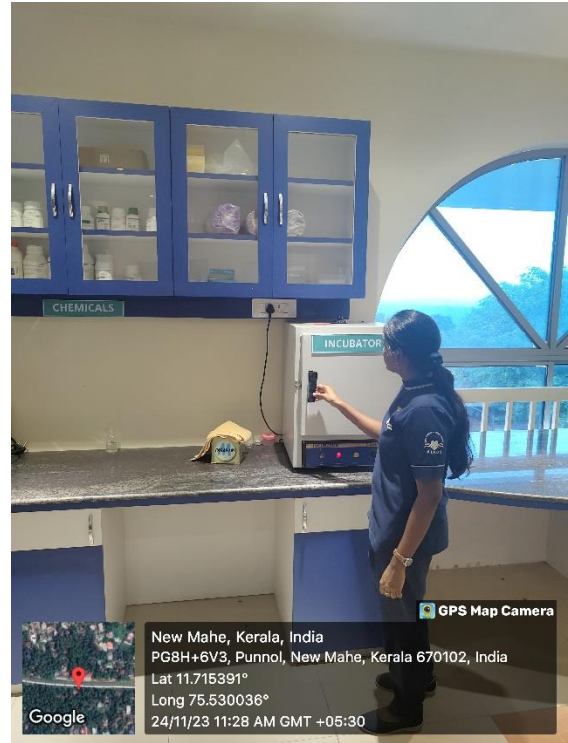



MAHE INSTITUTE OF DENTAL SCIENCES & HOSPITAL

Affiliated to Pondicherry Central University, Recognized by Dental Council of India

Chalakkara, P.O. Pallor, Mahe-673 310

U.T. of Puducherry. Ph : 0490 2337765

CLEAR ALIGNER- DEPT. OF ORTHODONTICS

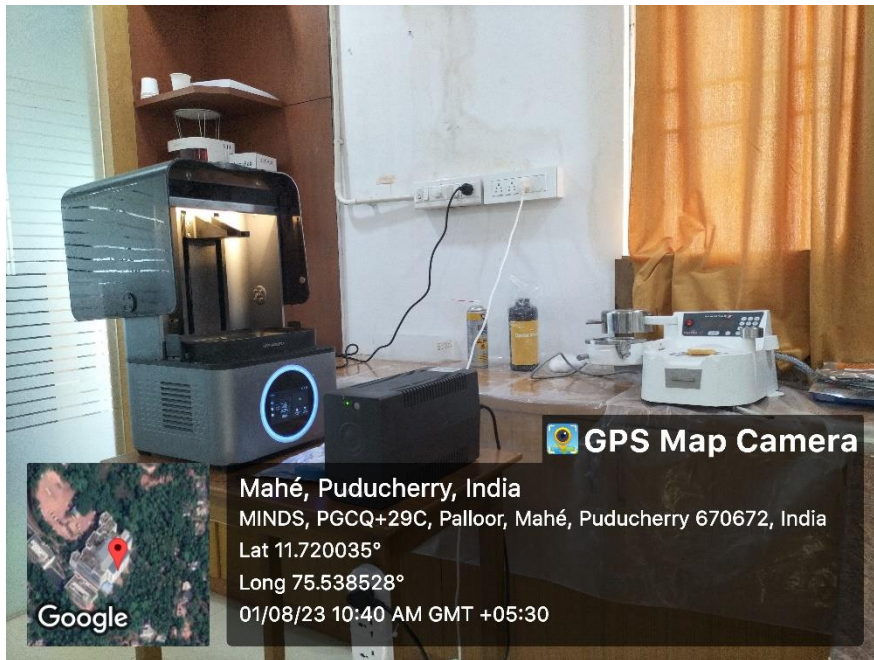

MINDS DIGITAL PARK

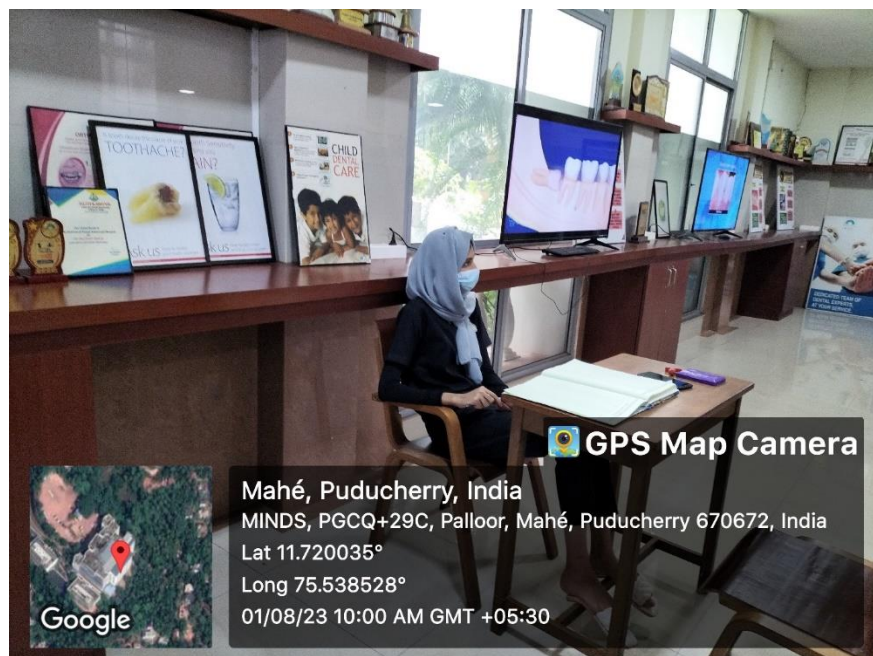



MAHE INSTITUTE OF DENTAL SCIENCES & HOSPITAL

Affiliated to Pondicherry Central University, Recognized by Dental Council of India

Chalakkara, P.O. Pallor, Mahe-673 310

U.T. of Puducherry. Ph : 0490 2337765

PORTABLE MICROSCOPE FOR PERIODONTAL AND ENDODONTIC MICROSURGERIES



PHYSIODISPENSER





MAHE INSTITUTE OF DENTAL SCIENCES & HOSPITAL

Affiliated to Pondicherry Central University, Recognized by Dental Council of India

Chalakkara, P.O. Pallor, Mahe-673 310

U.T. of Puducherry. Ph : 0490 2337765

CONSCIOUS SEDATION

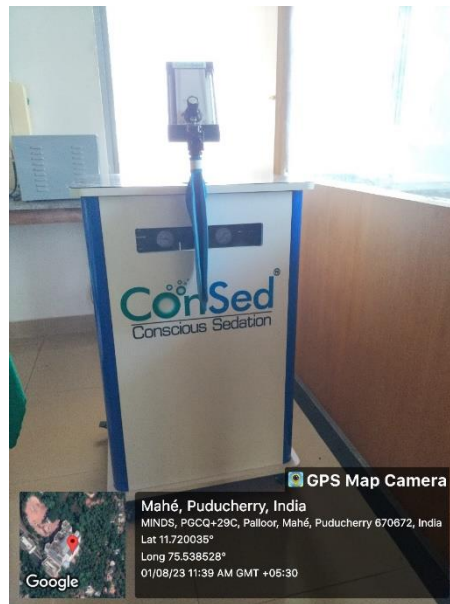

LASER

