



## **MAHE INSTITUTE OF DENTAL SCIENCES & HOSPITAL**

**Affiliated to Pondicherry Central University, Recognized by Dental Council of India**

**Chalakkara, P.O. Pallor, Mahe-673 310**

**U.T. of Puducherry. Ph : 0490 2337765**

---

**1.4.2: Feedback on curricula and syllabi obtained from stakeholders is processed in terms of:**

**A. Feedback collected, analysed and action taken on feedback besides such documents made available on the institutional website**

### **INDEX**

<b>SL.NO</b>	<b>DESCRIPTION</b>	<b>PAGE NO</b>
<b>1.</b>	<b>Certificate of the Head of the Institution</b>	<b>2</b>
<b>2.</b>	<b>Stakeholder feedback report</b>	<b>4</b>



## **MAHE INSTITUTE OF DENTAL SCIENCES & HOSPITAL**

**Affiliated to Pondicherry Central University, Recognized by Dental Council of India**

**Chalakkara, P.O. Pallor, Mahe-673 310**

**U.T. of Puducherry. Ph : 0490 2337765**

---

### **CERTIFICATE OF THE HEAD OF THE INSTITUTION**



## MAHE INSTITUTE OF DENTAL SCIENCES & HOSPITAL

Affiliated to Pondicherry Central University, Recognized by Dental Council of India

Chalakkara, P.O. Pallor, Mahe-673 310

U.T. of Puducherry. Ph : 0490 2337765

**Dr. ANIL MELATH, MDS.,  
PRINCIPAL**

### TO WHOMSOEVER IT MAY CONCERN

This is to Certify that the Feedback on curricula and syllabi obtained from stakeholders is processed in terms of:

A. Feedback collected, analysed and action taken on feedback besides such documents made available on the institutional website., details are given :



  
**PRINCIPAL**  
**Dr. Anil Melath, MDS**  
Principal  
Mahe Institute of Dental Sciences & Hospital  
Chalakkara, P.O. Pallor, Mahe -673310  
UT of Puducherry



## **MAHE INSTITUTE OF DENTAL SCIENCES & HOSPITAL**

**Affiliated to Pondicherry Central University, Recognized by Dental Council of India**

**Chalakkara, P.O. Pallor, Mahe-673 310**

**U.T. of Puducherry. Ph : 0490 2337765**

---

# **STAKE HOLDERS FEEDBACK REPORT**



**MAHE INSTITUTE OF DENTAL SCIENCES & HOSPITAL**

**Affiliated to Pondicherry Central University, Recognized by Dental Council of India**

**Chalakkara, P.O. Pallor, Mahe-673 310**

**U.T. of Puducherry. Ph : 0490 2337765**

---

**STUDENT FEEDBACK ON CURRICULUM**  
**[mahedental.kredovoiceout.in/#/el/10000001](http://mahedental.kredovoiceout.in/#/el/10000001)**



# MAHE INSTITUTE OF DENTAL SCIENCES AND HOSPITAL

## STUDENT FEEDBACK ON CURRICULUM - Feedback Analysis Report

Academic Year : 2021-2022

Report Date : 20-03-2022

From : 01/17/2022

To : 03/20/2022

S.No	Question's	Excellent	Good	Fair	Poor	Total Weightage	Percentage	3-Scale Weightage
1	Rate the Quality of the Programme curriculum:	122	114	18	1	867	84.67%	2.54
2	Rate the coverage of fundamentals in the curriculum:	107	134	14	0	858	83.79%	2.51
3	Planned lesson plan coverage in various topics are:	116	125	13	1	866	84.57%	2.54
4	The learning outcomes in the curriculum for employment needs are:	114	122	19	0	860	83.98%	2.52
5	There is adequate emphasis on human values, professional and personal ethics:	117	111	25	2	853	83.30%	2.50



**Dr. Anil Melath, MDS**

Principal

Mahe Institute of Dental Sciences & Hospital  
Chalakkara, P.O. Palloor, Mahe - 673310  
UT of Puducherry

S.No	Question's	Excellent	Good	Fair	Poor	Total Weightage	Percentage	3-Scale Weightage
6	The weightage on skill development in the curriculum is:	120	111	23	1	860	83.98%	2.52
7	The curriculum coverage of modern/advanced topics are:	103	121	30	1	836	81.64%	2.45
8	The curriculum calls for the use of Innovative Teaching-Learning methods:	106	115	31	3	834	81.45%	2.44
9	The Internals assessment exams are given adequate weightage in the curriculum	143	104	8	0	900	87.89%	2.64
10	The examination process is described with clarity:	144	95	15	1	892	87.11%	2.61
<b>AVERAGE SCORE</b>						<b>862.60</b>	<b>84.24%</b>	<b>2.53</b>

Authorized Signature



Authorized Person



**Dr. Anil Melath, MDS**  
Principal  
Mahe Institute of Dental Sciences & Hospital  
Chalakkara, P.O.Palloor, Mahe - 673310  
UT of Puducherry



# STUDENT FEEDBACK ON CURRICULUM- Charts

From : 01/17/2022 , To : 03/20/2022

X

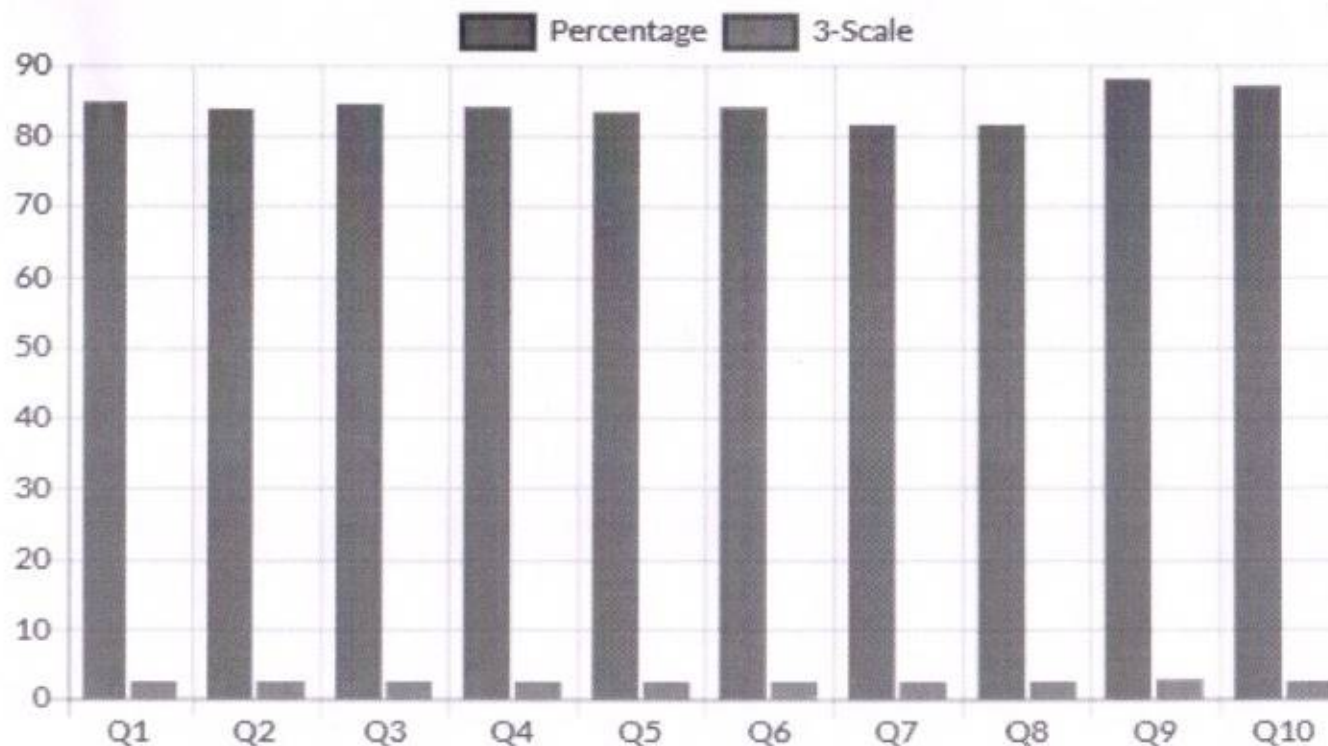

Q.No	Question's
Q1	Rate the Quality of the Programme curriculum:
Q2	Rate the coverage of fundamentals in the curriculum:
Q3	Planned lesson plan coverage in various topics are:
Q4	The learning outcomes in the curriculum for employment needs are:
Q5	There is adequate emphasis on human values, professional and personal ethics:
Q6	The weightage on skill development in the curriculum is:



  
**Dr. Anil Melath, MDS**  
 Principal  
 Mahe Institute of Dental Sciences & Hospital  
 Chalakkara, P.O. Palloor, Mahe - 673310  
 UT of Puducherry





**MAHE INSTITUTE OF DENTAL SCIENCES & HOSPITAL**

Affiliated to Pondicherry Central University, Recognized by Dental Council of India

Chalakkara, P.O. Pallor, Mahe-673 310

U.T. of Puducherry. Ph : 0490 2337765

---

**TEACHER'S FEEDBACK ON CURRICULUM**  
**[mahedental.kredovoiceout.in/#/el/10000002](http://mahedental.kredovoiceout.in/#/el/10000002)**



# MAHE INSTITUTE OF DENTAL SCIENCES AND HOSPITAL

## TEACHER'S FEEDBACK ON CURRICULUM - Feedback Analysis Report

Academic Year : 2021-2022

Report Date : 20-03-2022

From : 01/17/2022

To : 03/20/2022

S.No	Question's	Excellent	Good	Fair	Poor	Total Weightage	Percentage	3-Scale Weightage
1	How do you rate the overall quality of the curriculum?	40	53	4	0	327	83.42%	2.50
2	The arrangement of the courses in the curriculum was just:	32	60	5	0	318	81.12%	2.43
3	The contact hours assigned for the course in the curriculum was just:	40	49	8	0	323	82.40%	2.47
4	How do you rate the competency provided through the curriculum in terms of Practice Management, community practice and patient management:	45	38	14	0	322	82.14%	2.46



  
**Dr. Anil Melath, MDS**  
Principal  
Mahe Institute of Dental Sciences & Hospital  
Chalakkara, P.O. Palloor, Mahe - 673310  
UT of Puducherry

S.No	Question's	Excellent	Good	Fair	Poor	Total Weightage	Percentage	3-Scale Weightage
5	Rate the syllabus in terms of course coverage for a student:	36	54	7	0	320	81.63%	2.45
6	Rate the syllabus in promoting Interdisciplinary interactions:	32	51	13	1	308	78.57%	2.36
7	Your assessment of the prescribed examination pattern:	33	52	12	0	312	79.59%	2.39
8	Your evaluation of the updations made in the curriculum with recent trends:	31	54	12	0	310	79.08%	2.37
<b>AVERAGE SCORE</b>						<b>317.50</b>	<b>80.99%</b>	<b>2.43</b>

Authorized Signature



Authorized Person

**Dr. Anil Melath, MDS**  
Principal

Mahe Institute of Dental Sciences & Hospital  
Chalakkara, P.O. Palloor, Mahe - 673310  
UT of Puducherry



# TEACHER'S FEEDBACK ON CURRICULUM- Charts

From : 01/17/2022 , To : 03/20/2022

X

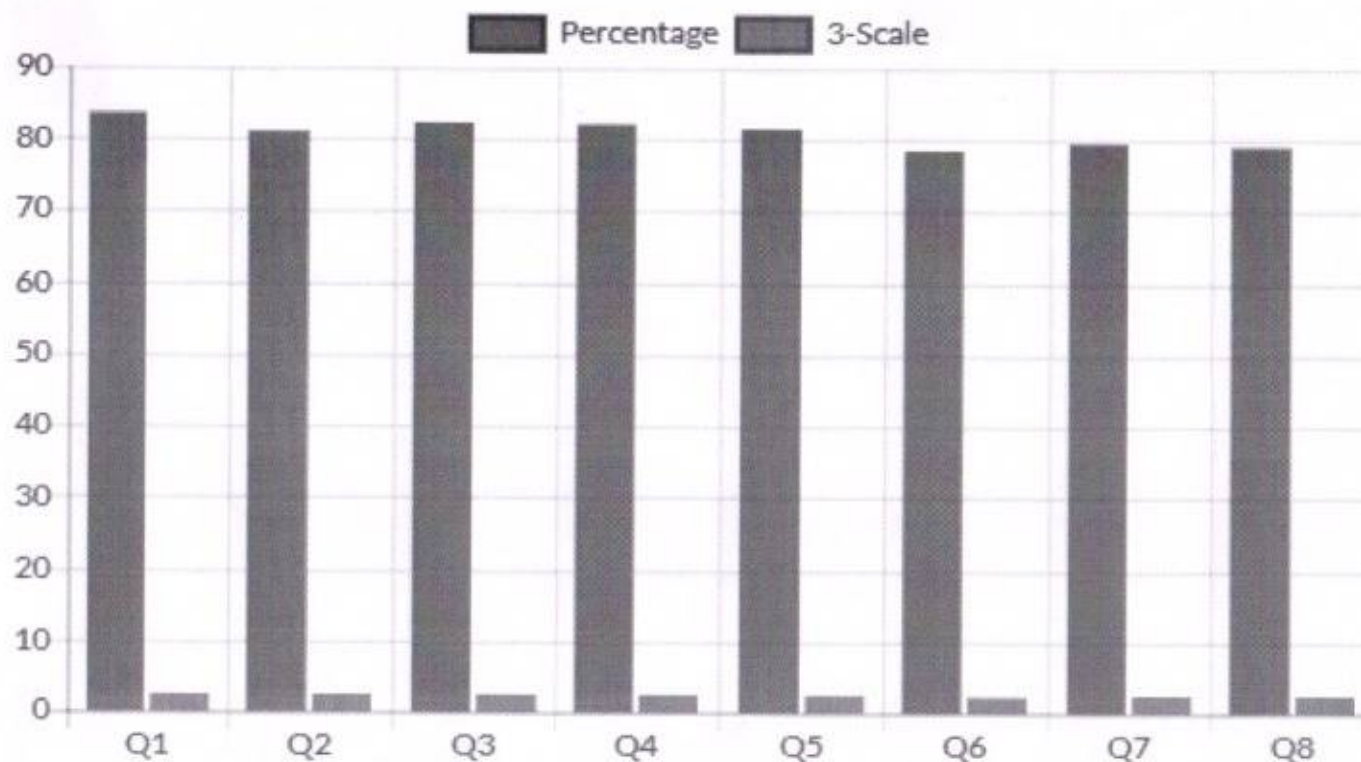

Q.No	Question's
Q1	How do you rate the overall quality of the curriculum?
Q2	The arrangement of the courses in the curriculum was just:
Q3	The contact hours assigned for the course in the curriculum was just:
Q4	How do you rate the competency provided through the curriculum in terms of Practice Management, community practice and patient management:
Q5	Rate the syllabus in terms of course coverage for a student:

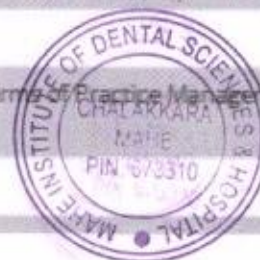

**Dr. Anil Melath, MDS**  
Principal  
Mahe Institute of Dental Sciences & Hospital  
Chalakkara, P.O. Palloor, Mahe - 673310  
UT of Puducherry



## **MAHE INSTITUTE OF DENTAL SCIENCES & HOSPITAL**

**Affiliated to Pondicherry Central University, Recognized by Dental Council of India**

**Chalakkara, P.O. Pallor, Mahe-673 310**

**U.T. of Puducherry. Ph : 0490 2337765**

---

**ALUMNI FEEDBACK ON CURRICULUM**  
**[mahedental.kredovoiceout.in/#/el/10000005](http://mahedental.kredovoiceout.in/#/el/10000005)**





# MAHE INSTITUTE OF DENTAL SCIENCES AND HOSPITAL

## ALUMNI FEEDBACK ON CURRICULUM - Feedback Analysis Report

Academic Year : 2021-2022

Report Date : 20-03-2022

From : 01/17/2022

To : 03/20/2022

S.No	Question's	Excellent	Good	Fair	Poor	Total Weightage	Percentage	3-Scale Weightage
1	Rate the Quality of the Curriculum:	9	10	3	1	73	79.35%	2.38
2	Knowledge shared through the curriculum was:	5	14	4	0	70	76.09%	2.28
3	Rate the curriculum on the basis of providing an opportunity for developing intra and interpersonal communication/ other skills:	5	11	6	1	66	71.74%	2.15
4	Rate the role of Seminars in the curriculum:	7	8	7	1	67	72.83%	2.18



**Dr. Anil Melath, MDS**  
Principal  
Mahe Institute of Dental Sciences & Hospital  
Chalakkara, P.O.Palloor, Mahe -673310  
UT of Puducherry



S.No	Question's	Excellent	Good	Fair	Poor	Total Weightage	Percentage	3-Scale Weightage
5	Curriculum offers opportunities to develop competency to serve the community:	5	10	6	2	64	69.57%	2.09
6	How well did the curriculum prepare you to attempt Competitive Exams	6	8	8	1	65	70.65%	2.12
7	Multi Disciplinary Interactions were promoted in the curriculum:	5	14	3	1	69	75.00%	2.25
8	The assessment pattern followed during the course was related to the curriculum and relevant from the University Exam point of view:	6	13	4	0	71	77.17%	2.32
9	Rate the level of updations made in the curriculum in your field of study:	6	10	7	0	68	73.91%	2.22
10	Rate the Real time applications of your the Practical/ Lab/ clinical sessions provided in the curriculum:	9	8	5	1	71	77.17%	2.32



  
**Dr. Anil Melath, MDS**  
 Principal  
 Mahe Institute of Dental Sciences & Hospital  
 Chalakkara, P.O. Palloor, Mahe - 673310  
 UT of Puducherry

S.No	Question's	Excellent	Good	Fair	Poor	Total Weightage	Percentage	3-Scale Weightage
AVERAGE SCORE						68.40	74.35%	2.23

Authorized Signature



Authorized Person



**Dr. Anil Melath, MDS**  
Principal  
Mahe Institute of Dental Sciences & Hospital  
Chalakkarra, P.O.Palloor, Mahe -673310  
UT of Puducherry

# ALUMNI FEEDBACK ON CURRICULUM- Charts

From : 01/17/2022 , To : 03/20/2022

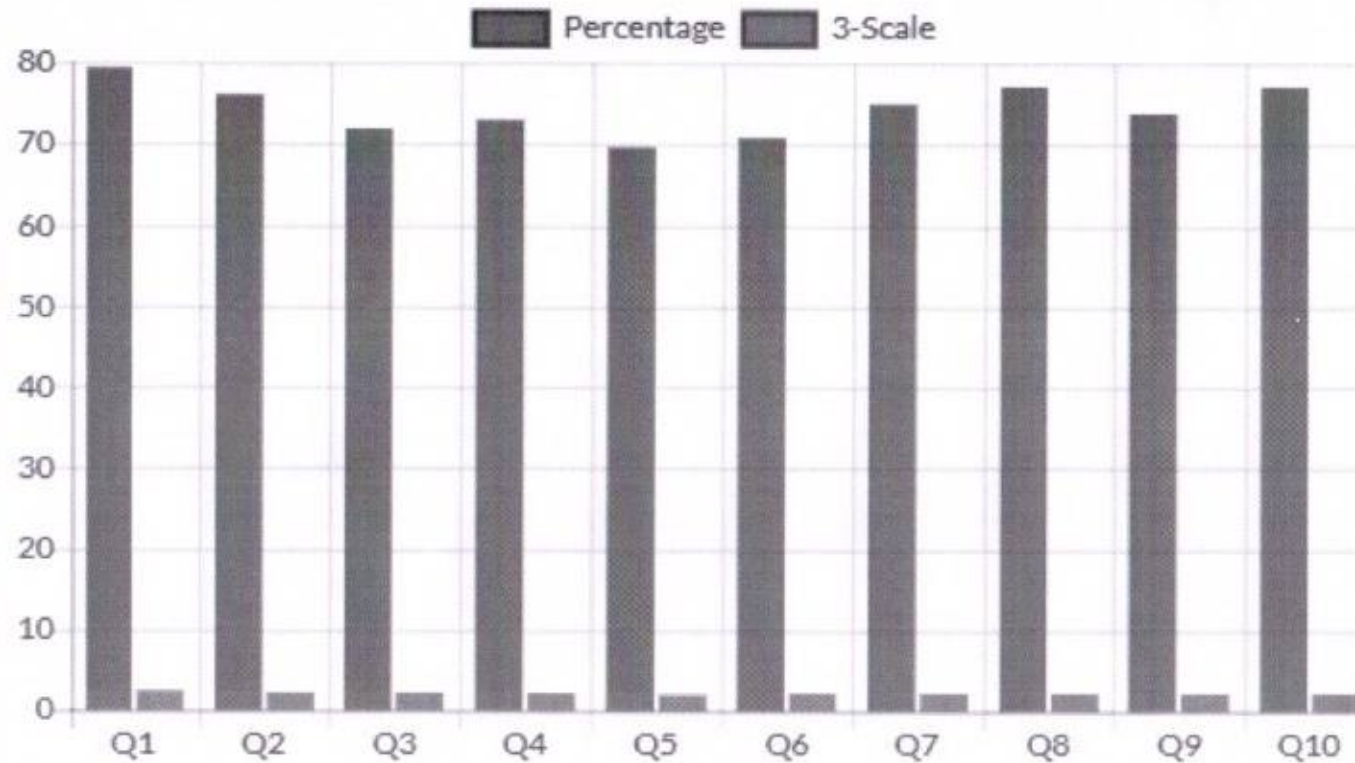

Q.No	Question's
Q1	Rate the Quality of the Curriculum:
Q2	Knowledge shared through the curriculum was:
Q3	Rate the curriculum on the basis of providing an opportunity for developing intra and interpersonal communication/ other skills:
Q4	Rate the role of Seminars in the curriculum:
Q5	Curriculum offers opportunities to develop competency to serve the community:

**Dr. Anil Melath, MDS**  
 Principal  
 Mahe Institute of Dental Sciences & Hospital  
 Chalakkara, P.O.Palloor, Mahe -673310  
 UT of Puducherry





**MAHE INSTITUTE OF DENTAL SCIENCES & HOSPITAL**

Affiliated to Pondicherry Central University, Recognized by Dental Council of India

Chalakkara, P.O. Pallor, Mahe-673 310

U.T. of Puducherry. Ph : 0490 2337765

---

**EMPLOYER'S FEEDBACK ON CURRICULUM**  
**[mahedental.kredovoiceout.in/#/el/10000003](http://mahedental.kredovoiceout.in/#/el/10000003)**





# MAHE INSTITUTE OF DENTAL SCIENCES AND HOSPITAL

## EMPLOYER'S FEEDBACK ON CURRICULUM - Feedback Analysis Report

Academic Year : 2021-2022

Report Date : 20-03-2022

From : 01/17/2022

To : 03/20/2022

S.No	Question's	Excellent	Good	Fair	Poor	Total Weightage	Percentage	3-Scale Weightage
1	Rate the depth of the curriculum in terms of significant learning outcomes:	2	4	0	0	20	83.33%	2.50
2	Curriculum sufficiency in bridging the gap between current global scenarios and academics:	1	3	2	0	17	70.83%	2.13
3	How realistic is the curriculum in terms of time and duration provided:	2	3	1	0	19	79.17%	2.37
4	Rate the curriculum for its structure and coherence:	1	5	0	0	19	79.17%	2.37



  
Dr. Anil Melath, MDS  
Principal  
Mahe Institute of Dental Sciences & Hospital  
Chalakkara, P.O. Palloor, Mahe -673310  
UT of Puducherry

S.No	Question's	Excellent	Good	Fair	Poor	Total Weightage	Percentage	3-Scale Weightage
5	The programme and curriculum is enriched as compared to similar program offered by other universities:	1	5	0	0	19	79.17%	2.37
6	How well do you think the clinical hours in the curriculum stimulates an interest in students for the subject:	3	3	0	0	21	87.50%	2.63
7	How would you rate the books/journals or other reference materials prescribed in the curriculum as relevant and enough to cover the entire syllabi:	1	5	0	0	19	79.17%	2.37
8	Curriculum relevance in ensuring Practice Management, Community Practice and Regular Patient Care is:	1	3	2	0	17	70.83%	2.13
9	In all, how well do you rate the curriculum in providing a competent course to the profession?	1	4	1	0	18	75.00%	2.25
<b>AVERAGE SCORE</b>						18.78	78.24%	2.35



Dr. Anil Melath, MDS  
 Principal  
 Mahe Institute of Dental Sciences & Hospital,  
 Chalakkara, P.O. Palloor, Mahe - 673310  
 UT of Puducherry



Authorized Signature



Authorized Person



**Dr. Anil Melath, MDS**  
Principal

Mahe Institute of Dental Sciences & Hospital  
Chalakkara, P.O. Palloor, Mahe - 673310  
UT of Puducherry

## EMPLOYER'S FEEDBACK ON CURRICULUM- Charts

X

From : 01/17/2022 , To : 03/20/2022

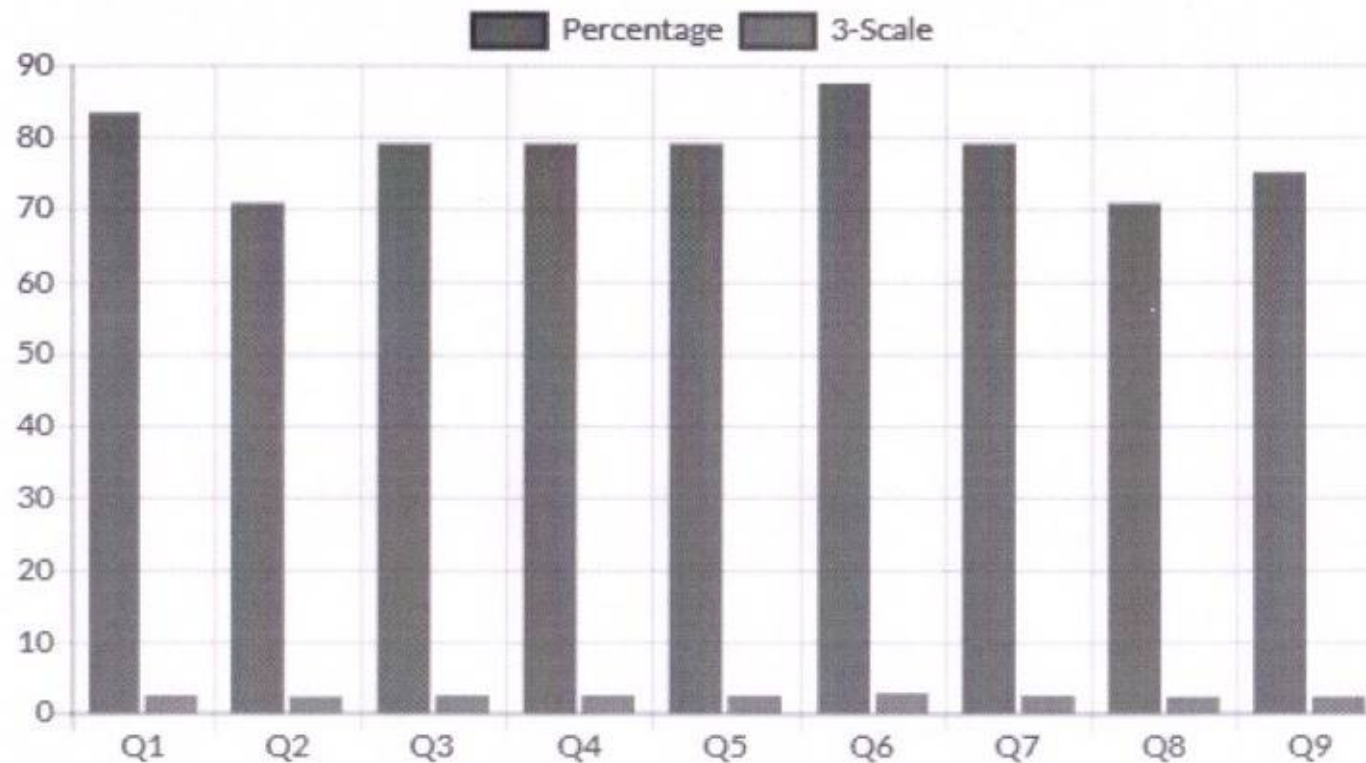

Q.No	Question's
Q1	Rate the depth of the curriculum in terms of significant learning outcomes:
Q2	Curriculum sufficiency in bridging the gap between current global scenarios and academics:
Q3	How realistic is the curriculum in terms of time and duration provided:
Q4	Rate the curriculum for its structure and coherence:
Q5	The programme and curriculum is enriched as compared to similar program offered by other universities:
Q6	How well do you think the clinical hours in the curriculum stimulates an interest in students for the subject:

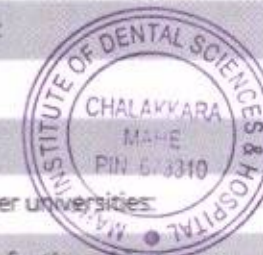

  
**Dr. Anil Melath, MDS**  
 Principal  
 Mahe Institute of Dental Sciences & Hospital  
 Chalakkara, P.O. Palloor, Mahe - 673310  
 UT of Puducherry



**MAHE INSTITUTE OF DENTAL SCIENCES & HOSPITAL**

Affiliated to Pondicherry Central University, Recognized by Dental Council of India

Chalakkara, P.O. Pallor, Mahe-673 310

U.T. of Puducherry. Ph : 0490 2337765

---

**PROFESSIONALS FEEDBACK ON  
CURRICULUM**

**[mahedental.kredovoiceout.in/#/el/10000004](http://mahedental.kredovoiceout.in/#/el/10000004)**



# MAHE INSTITUTE OF DENTAL SCIENCES AND HOSPITAL

## PROFESSIONALS FEEDBACK ON CURRICULUM - Feedback Analysis Report

Academic Year : 2021-2022

Report Date : 20-03-2022

From : 01/17/2022

To : 03/20/2022

S.No	Question's	Excellent	Good	Fair	Poor	Total Weightage	Percentage	3-Scale Weightage
1	Rate the applicability of the courses mentioned in the program:	0	5	0	0	15	75.00%	2.25
2	Rate the course accomplishments as per the program:	1	4	0	0	16	80.00%	2.40
3	Rate the demonstrations and practical lessons in their pertinence to actuality:	2	3	0	0	17	85.00%	2.55
4	The facultative learning provided by the curriculum were:	1	4	0	0	16	80.00%	2.40
5	The curriculum widens the overall knowledge, skills and understanding:	0	5	0	0	15	75.00%	2.25



**Dr. Anil Melath, MDS**  
Principal  
Mahe Institute of Dental Sciences & Hospital  
Chalakkara, P.O. Palloor, Mahe -673310  
UT of Puducherry

S.No	Question's	Excellent	Good	Fair	Poor	Total Weightage	Percentage	3-Scale Weightage
6	The rating for the curriculum on comparing with those of other universities:	0	4	1	0	14	70.00%	2.10
7	Curriculum relevance in ensuring Practice Management, Community Practice and Regular Patient Care is:	2	3	0	0	17	85.00%	2.55
8	In all, how well do you rate the curriculum in providing a competent course to the profession?	1	4	0	0	16	80.00%	2.40
<b>AVERAGE SCORE</b>						<b>15.75</b>	<b>78.75%</b>	<b>2.36</b>



Authorized Signature

Authorized Person

**Dr. Anil Melath, MDS**  
Principal  
Mahe Institute of Dental Sciences & Hospital  
Chalakkara, P.O. Palloor, Mahe - 673310  
UT of Puducherry



# PROFESSIONALS FEEDBACK ON CURRICULUM- Charts

From : 01/17/2022 , To : 03/20/2022

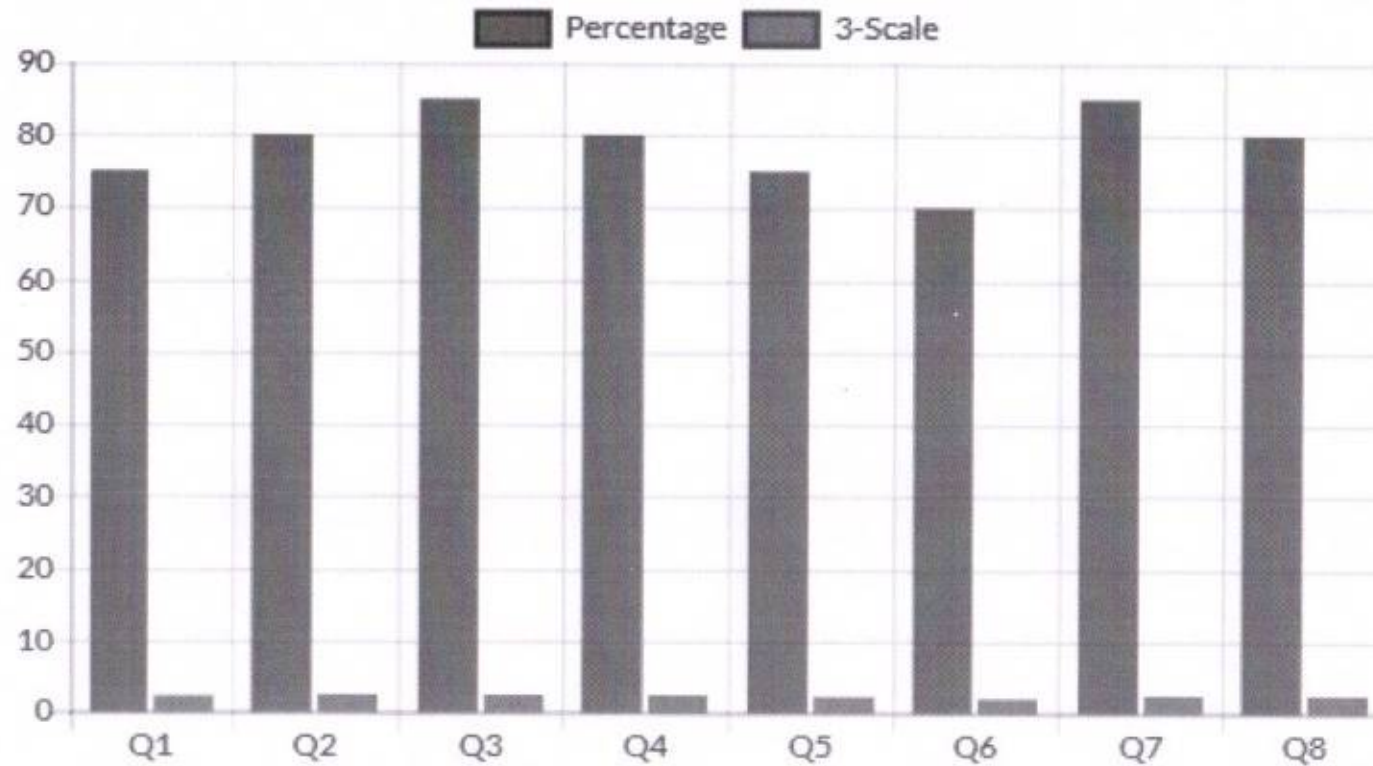

Q.No	Question's
Q1	Rate the applicability of the courses mentioned in the program:
Q2	Rate the course accomplishments as per the program:
Q3	Rate the demonstrations and practical lessons in their pertinence to actuality:
Q4	The facultative learning provided by the curriculum were:
Q5	The curriculum widens the overall knowledge, skills and understanding:
Q6	The rating for the curriculum on compare with those of other universities:

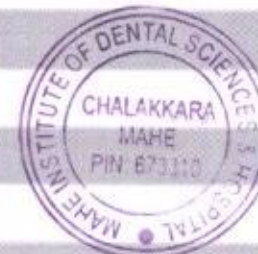

*(Handwritten signature)*

**Dr. Anil Melath, MSc**  
Principal  
Mahe Institute of Dental Sciences & Hospital  
Chalakkara, P.O. Palloor, Mahe - 673310  
UT of Puducherry